

Construction Nomination



Construction Nomination

Construction Name :

Construction Work

Hi-Tech Alphabet Co., Ltd., as a domestic specializing in the dismantling of scaffolding structures, in order to realize more advanced technology, solutions, shortening of construction period, and reduction of construction costs, I am attaching this nomination and one document for the above-mentioned construction order ordered _____.

Please review and nominate so that Hi-Tech Alpha Co., Ltd. can make the best effort.

YY

MM

DD

01



01 Corporate Information

CEO
Organization Chart
Supplier Information

02 Documents & Certificates

Certificate of Business Registration
Use signet
Confirmation of management Status-Scaffolding
Confirmation of management Status-Facilities
Confirmation of management Status-Sewerage
Construction Ability Ranking Confirmation – Scaffolding, Sewerage
Construction Ability Ranking Confirmation – Facilities
Certificate of Construction business registration – Scaffolding
Certificate of Construction business registration – Facilities
Certificate of Construction business registration – Sewerage
Certificate of Asbestos removal company registration
Licensed Notebook
Certificate of Quality Management System
Certificate of Environmental Management System
Patent registration

03 Certificate of Listing Engineers

Construction Technology Experience Certificate
National technical qualification

04 The result Major Construction

The result Major Construction
Construction performance by year



CEO



Safety, speed and accuracy are fundamental.

Hi-Tech Alpha Co., Ltd. is heavily armed with the craftsmanship of faith and trust. The name of the company is a combination of high-tech and alpha, meaning the brightest star, aiming to become a leader in the structural dismantling industry.

Hi-Tech Alpha Co., Ltd. is an eco-friendly artisan company that researches and strives for High-Tech construction methods to be reborn as an eco-friendly company that cares not only about simple technology but also the environment.

We will do our best to research today for the day when the happiness of not only customers but also everyone in the world is completed.

CEO YIM, HYONG WAN

Organization Chart

HISTORY

- 1989 07 Daesung Demolition Industrial Company established Headquarters 363, Dangsan-dong 3-ga, Yeongdeungpo-gu, Seoul Representative: Kim Seok-woo
- 1990 03 Established the head office technology development department to specialize in the dismantling of structures
- 1990 05 Introduction TS-CRUSHER(JAPAN)
- 1991 07 PARTNER(SWEDEN)
- 1991 10 Introduction KORLER(U.S.A)
- 1992 12 Establishment and implementation of programs for scientific dismantling of structures
- 1993 06 Introduction of cutter SHIBUYA(JAPAN)
- 1994 04 Introduction of DIANOND WIRE SAW method, an advanced dismantling method
- 1994 12 Acquired a license for the dismantling of scaffolding structures
- 1995 01 Alpha Industrial Co., Ltd. Corporate conversion capital: 110,000,000 Won issuance
- 1995 04 Capital: 410,000,000 won increase
- 1997 05 129-15, Nokbeon-dong, Eunpyeong-gu, Seoul (Head office expansion and relocation)
- 2002 07 Changed company name to HiTech Alpha Co., Ltd.
- 2002 08 Changed location to 336-8 Seongsa-dong, Deogyang-gu, Goyang-si, Gyeonggi-do
- 2008 01 Changed the location of Daeheung Building No. 614,615, 706-2 Haengsin-dong, Deokyang-gu, Goyang-si, Gyeonggi-do
- 2008 01 Yim Hyeong-wan inaugurated as CEO of Hi-Tech Alpha Co., Ltd.
- 2010 05 Capital : 510,000,000 won increase
- 2010 06 Changed the location of Central Building No. 507, 762-4 Haengsin-dong, Deokyang-gu, Goyang-si, Gyeonggi-do
- 2011 06 Capital : 710,000,000 won increase
- 2015 11 Completion of office building and relocation of headquarters (20, Songsan-ro 192 beon-gil, Ilsanseo-gu, Goyang-si, Gyeonggi-do)
- 2018 06 Acquisition of facility maintenance business license
- 2019 12 Acquired a license for water and sewage facility construction business
- 2022 07 Head office relocation
(1028 Hyundai Etrevo Officetel, 223 Baekma-ro, Ilsandong-gu, Goyang-si, Gyeonggi-do)



ORGANIZATION

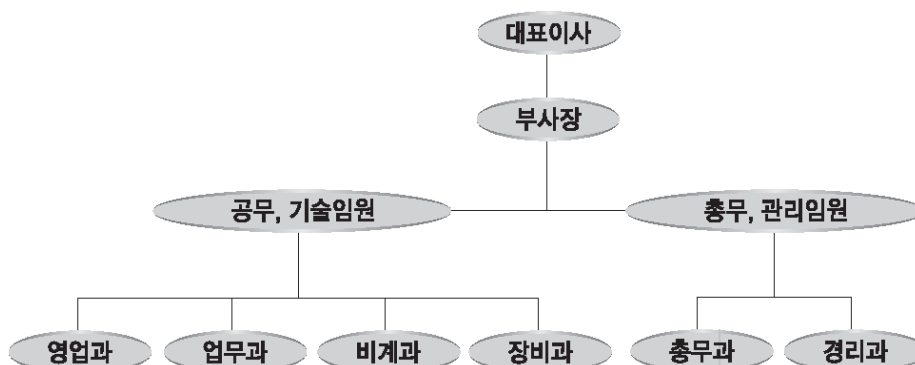

Documents & Certificates



| | | | |
|-----------------|-----------------|-----------------------------------|--------------|
| | | 신세계 건설 | HDC 현대산업개발 |
| | | 신성건설 | 현대건설 |
| DOOSAN 두산중공업 | 한화건설 | 금호건설 | 대우건설 |
| SAMSUNG 삼성물산 | 서희건설 | 현대아산 | 동양건설산업 |
| SAMSUNG 삼성엔지니어링 | posco 포스코A&C | 대명건설 Daemyung | 한양 |
| 신동아건설 | Kangsan 강산건설(주) | CJ 건설 | IBANI 호반건설 |
| 대성산업 | S&I Corp. | 일성건설(주) | GS 건설 |
| 코오롱글로벌(주) | 한진중공업 | 한전KPS | posco 포스코플랜텍 |
| 롯데건설 | 대보건설(주) | 아이에스동서 | posco 포스코건설 |
| 동산 서해종합건설 | Jeil 제일건설 | 삼일기업공사 SAMIL ENTERPRISE CO., LTD. | S 쌍용건설 |
| HYOSUNG 효성건설 | DAELIM | B 반도건설 | 계룡건설(주) |
| 이화공영(주) | 화 성 | SG 신성건설 | DSC 대우조선해양건설 |

Documents & Certificates

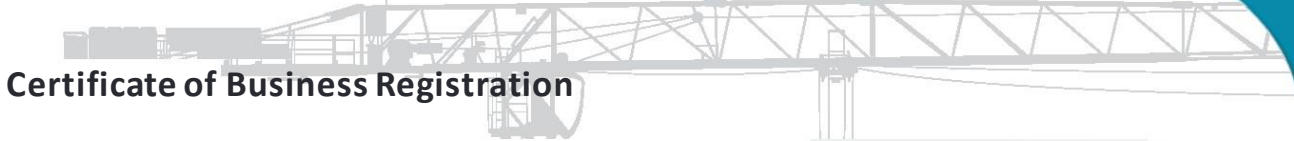

Certificate of Business Registration



사업자등록증

(법인사업자)

등록번호 : 107-81-48454

법인명 (단체명) : (주)하이테크알파

대표자 : 임형완

개업연월일 : 1995년 01월 03일 법인등록번호 : 110111-1083429

사업장소재지 : 경기도 고양시 일산동구 백마로 223, 1028호(장항동, 현대 에뜨레보)

본점소재지 : 경기도 고양시 일산동구 백마로 223, 1028호(장항동, 현대 에뜨레보)

| | | |
|----------|---|--|
| 사업의 종류 : | 업태 건설업 건설업 건설업 도매 부동산 임대업 | 종목 구조물해체, 석면해체, 발파외 시설물유지관리 상, 하수도설비공사업 고철 임대 장비임대 |
|----------|---|--|

발급사유 : 사업장소재지변경

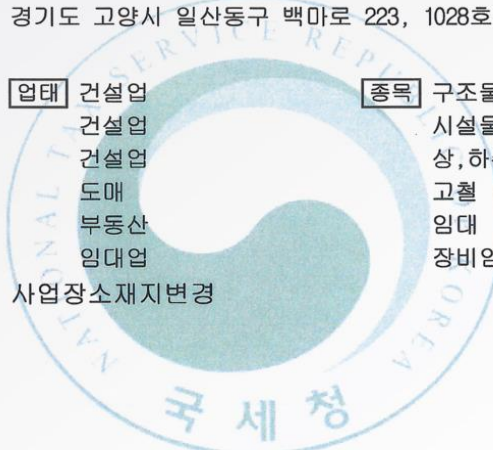

사업자 단위 과세 적용사업자 여부 : 여() 부(√)

전자세금계산서 전용 전자우편주소 :

2022년 08월 01일

고양세무서장



Documents & Certificates

Use Signet

사 용 인 감 계

| | | | |
|------|------|---------|-----------------------------|
| 법인인감 | 사용인감 | 사업자등록번호 | 107-81-48454 |
| ■ | ■ | 상 호 | (주)하이테크알파 |
| | | 주 소 | 경기도 고양시 일산동구 백마로 223, 1028호 |
| | | 대 표 자 | 임 형 완 |

상기 인감을 업무에 사용코자 합니다.

년 월 일

상 호 : (주)하이테크알파

주 소 : 경기도 고양시 일산동구 백마로223,1028호

대 표 자 : 임 형 완 ■

Documents & Certificates

Confirmation of management Status-Scaffolding

문서확인번호 : OCB01-20220817-0123-701

| 상 호 | | (주)하이테크알파 | | 대 표 자 | | 임형완 | |
|---|------------------|---|--------------------------------|------------|-----------------|-------------|-------------|
| 소 재 지 | | 경기도 고양시 일산동구 백마로 223, 1028호 (장항동, 현대에프레보) | | | | | |
| 전화번호 | | 031-968-8636 | | | | | |
| 업 종 명 | | 등록번호 | | 취득일자 | | | |
| 구조물해체비계 | | 94-서울-07-48 | | 1994/12/30 | | | |
| 1. 경영상태 평가자료 (단위:천원) | | | | | | | |
| 항 목 | 경영비율 | 산 출 근 거 | | | | | |
| 부채비율 | 27.88% | 부채총계 | | | 자기자본 | | |
| | | 2,388,211 | | | 8,564,736 | | |
| 유동비율 | 340.01% | 유동자산 | | | 유동부채 | | |
| | | 7,420,203 | | | 2,182,292 | | |
| 매출액 순이익율 | 4.27% | 순이익(법인세차감전) | | | 총매출액 | | |
| | | 1,480,966 | | | 34,665,064 | | |
| 매출액 영업이익율 | 3.60% | 영업이익 | | | 총매출액 | | |
| | | 1,248,841 | | | 34,665,064 | | |
| 자산회전율 | 3.58회 | 총매출액 | | | (기초총자산+기말총자산)÷2 | | |
| | | 34,665,064 | | | 9,675,584 | | |
| 건설부문기술개발투자비율 | - % | 건설부문기술개발투자비 | | | 건설부문 총매출액 | | |
| | | - | | | - | | |
| 발급기준 : 1. 경영항목 : 2021.12.31일기준 정기결산서 및 2022.04.08일 협회에 신고된 자료에 의거 발급. 2. 기술개발 투자실적 : 2021 년 | | | | | | | |
| 감사의견 : 해당없음 | | | | | | | |
| 2. 시공여유율 평가자료 (단위:천원) | | | | | | | |
| 구 분 | 평가금액 | 평가일자 | 산출근거 | | | | |
| 2022년도 시공능력평가액 | 46,556,488 | 2022/08/01 | 건설관련법령등에 의거 당해업종의 시공능력평가 공시액임. | | | | |
| 3. 시공경험 평가자료 (단위:천원) | | | | | | | |
| 업 종 | 2017년도 | 2018년도 | 2019년도 | 2020년도 | 2021년도 | 3년간 계 | 5년간 계 |
| 구조물해체비계 | 16,595,089 | 17,735,281 | 34,963,566 | 34,083,887 | 37,015,178 | 106,062,631 | 140,393,001 |
| 관급자계 | 0 | 0 | 0 | 0 | 0 | 0 | 0 |
| 계 | 16,595,089 | 17,735,281 | 34,963,566 | 34,083,887 | 37,015,178 | 106,062,631 | 140,393,001 |
| 4. 영업기간 평가자료 <small>※ 업체의 가장 오래된 1개업종만을 기재하되 등록반납 등으로 단절된 과거 영업기간 합산시는 2개이상으로 구분함.(기계가스설비, 가스난방, 시설물 제외. 단, 시설물은 다른 전문업종으로 전환한 경우에 한해 표기)</small> | | | | | | | |
| 최초등록업종 | 등록기간 | 등록내용 | 최초등록업종 | 등록기간 | 등록내용 | | |
| 구조물해체비계 | 1994/12/30 ~ 현 계 | 신규등록 | | | | | |

상기 내용은 건설관련법령에 의거 우리 협회에 위탁된 업무에 따라 작성하였음을 확인합니다.

2022년 8월 17일

대한전문건설협회 경기도회 회장



본 증명서는 인터넷으로 발급되었으며, 대한전문건설협회 인터넷 증명발급시스템(minwon.kosca.or.kr)의 발급문서확인 메뉴를 통해 위 문서확인번호로 내용의 진위여부를 발급일로부터 3개월간 확인하실 수 있습니다.

Documents & Certificates

Confirmation of management Status-Facilities

문서확인번호 □ XD8C-OD12-9249-7565 □
<개정 : 2016.7.7>

| 경영상태 등의 확인서 | | | | | | | |
|---|---|--|------------|------------------------|---------|-----------|-----------|
| 법인(주인)번호 : 110111-1083429 | | | | 사업자등록번호 : 107-81-48454 | | | |
| 상 호 | (주)하이테크알파 | | | 대 표 자 | 임형완 | | |
| 소 재 지 | 경기도 고양시 일산동구 백마로 223 1028호(장항동, 현대에뜨레보) | | | | | | |
| 전화번호 | 031-968-8636 | | | | | | |
| 업 종 | 등록 번호 | | | 등록 일자 | | | |
| 시설물유지관리업 | 고양2018-29-03 | | | 2018.06.27 | | | |
| 1. 시설물유지관리사업자 전체의 2022년 업계가중평균비율표 | | | | | | | |
| 기준 부채비율 | 기준 유동비율 | 비 고 | | | | | |
| 68.67% | 212.63% | ☞ 해당 기준값은 2022.07.01 ~ 익년도 발표전에 공고된 건설공사 입찰 심사에 적용함. | | | | | |
| 2. 업체 경영상태 평가내용 (금액단위:천원) | | | | | | | |
| 항 목 | 경 영 비 율 | 산 출 근 거 | | | | | |
| 부 채 비 율 | 27.88% | 부 채 총 계 | 자 기 자 본 | | | | |
| | | 2,388,211 | 8,564,736 | | | | |
| 유 동 비 율 | 340.01% | 유 동 자 산 | 유 동 부 채 | | | | |
| | | 7,420,203 | 2,182,292 | | | | |
| 자 기 자 본 비 율 | 78.19% | 자 기 자 본 | 총 자 산 | | | | |
| | | 8,564,736 | 10,952,947 | | | | |
| 매 출 액 순 이 익 율 | 4.27% | 순이익(법인세차감전) | 총 매 출 액 | | | | |
| | | 1,480,966 | 34,665,064 | | | | |
| 매 출 액 영 업 이 익 율 | 3.60% | 영 업 이 익 | 총 매 출 액 | | | | |
| | | 1,248,841 | 34,665,064 | | | | |
| <input type="checkbox"/> 기준일자 : 2022년 08월 17일 【※적격심사 시 발급기준 및 적용기준 내용을 꼭 확인하여야 합니다.】 <input type="checkbox"/> 발급기준 : 2021.12.31일 기준 정기결산서(재무제표)로써 2022.04.08일 협회에 신고된 자료에 의거 평가 및 발급. <input type="checkbox"/> 적용기준 1.기성실적 : 2022.06.02 ~ 익년도 발표전에 공고된 입찰에 적용함. 2.경영상태 : 2022.07.01 ~ 익년도 발표전에 공고된 입찰에 적용함. 3.시평금액 : 2022.08.01 ~ 익년도 발표전에 공고된 입찰에 적용함. | | | | | | | |
| 3. 시공여유율 평가자료 (금액단위 : 천원) | | | | | | | |
| 구 분 | 금 액 | 산 출 근 거 | | | | | |
| 2022년도 시공능력평가액 | 8,156,326 | 건설관련법령 등에 의거 위 업체에 대한 시공능력평가 공시액임. | | | | | |
| 4. 시공경험 평가자료 (금액단위 : 천원) | | | | | | | |
| 업 종 | 2017년도 | 2018년도 | 2019년도 | 2020년도 | 2021년도 | 3년간 계 | 5년간 계 |
| 시설물유지관리업 | 0 | 340,915 | 1,445,101 | 572,885 | 715,480 | 2,733,466 | 3,074,381 |
| 관급자재 | 0 | 0 | 0 | 0 | 0 | 0 | 0 |
| 5. 영업기간 평가자료 ※ 최초 취득한 전문건설업종은 "비계·구조물해체공사업"(으)로 취득일은 1994년12월30일입니다. | | | | | | | |
| 등록업종 | 등록기간 | 등록내용 | 등록업종 | 등록기간 | 등록내용 | | |
| 시설물유지관리업 | 2018.06.27 ~ 현재 | 신규등록 | | ~ | | | |
| 상기 내용은 건설관련법령에 의거 우리 협회에 위탁된 업무에 따라 작성하였음을 확인합니다. | | | | | | | |
| 2022년 8월 17일 대한시설물유지관리협회 | | | | | | | |

※ 본 증명서는 인터넷으로 발급한 문서로 www.fma.or.kr에서 24시간 원본대조 확인이 가능합니다.



Documents & Certificates

Confirmation of management Status-Sewerage

문서확인번호 : OCB01-20220817-2095-501

| 상 호 | | (주)하이테크알파 | | 대 표 자 | | 임형완 | |
|---|------------------|---|--------------------------------|------------|-------------------|---------|---------|
| 소 계 지 | | 경기도 고양시 일산동구 백마로 223, 1028호 (장항동, 현대에프레보) | | | | | |
| 전화번호 | | 031-968-8636 | | | | | |
| 업 종 명 | | 등록번호 | | 취득일자 | | | |
| 상하수도 | | 고양2019-11-03 | | 2019/12/09 | | | |
| 1. 경영상태 평가자료 (단위:천원) | | | | | | | |
| 항 목 | 경영비율 | 산 출 근 거 | | | | | |
| 부채비율 | 27.88% | 부채총계 | | | 자기자본 | | |
| | | 2,388,211 | | | 8,564,736 | | |
| 유동비율 | 340.01% | 유동자산 | | | 유동부채 | | |
| | | 7,420,203 | | | 2,182,292 | | |
| 매출액 순이익율 | 4.27% | 순이익(법인세차감전) | | | 총매출액 | | |
| | | 1,480,966 | | | 34,665,064 | | |
| 매출액 영업이익율 | 3.60% | 영업이익 | | | 총매출액 | | |
| | | 1,248,841 | | | 34,665,064 | | |
| 자산회전율 | 3.58회 | 총매출액 | | | (기초총자산+기말총자산) ÷ 2 | | |
| | | 34,665,064 | | | 9,675,584 | | |
| 건설부문기술개발투자비율 | - % | 건설부문기술개발투자비 | | | 건설부문 총매출액 | | |
| | | - | | | - | | |
| 발급기준 : 1. 경영항목 : 2021.12.31일기준 정기결산서 및 2022.04.08일 협회에 신고된 자료에 의거 발급. 2. 기술개발 투자실적 : 2021 년 | | | | | | | |
| 감사의견 : 해당없음 | | | | | | | |
| 2. 시공여유율 평가자료 (단위:천원) | | | | | | | |
| 구 분 | 평가금액 | 평가일자 | 산출근거 | | | | |
| 2022년도 시공능력평가액 | 4,346,629 | 2022/08/01 | 건설관련법령등에 의거 당해업종의 시공능력평가 공사액임. | | | | |
| 3. 시공경험 평가자료 (단위:천원) | | | | | | | |
| 업 종 | 2017년도 | 2018년도 | 2019년도 | 2020년도 | 2021년도 | 3년간 계 | 5년간 계 |
| 상하수도 | - | - | 0 | 126,394 | 240,311 | 366,705 | 366,705 |
| 관급자재 | - | - | 0 | 0 | 0 | 0 | 0 |
| 계 | 0 | 0 | 0 | 126,394 | 240,311 | 366,705 | 366,705 |
| 4. 영업기간 평가자료 ※ 업체의 가장 오래된 1개업종만을 기재하되 등록만납 등으로 단절된 과거 영업기간 합산시는 2개이상으로 구분함.(기계가설비, 가스난방, 시설물 제외. 단, 시설물은 다른 전문업종으로 전환한 경우에 한해 표기) | | | | | | | |
| 최초등록업종 | 등록기간 | 등록내용 | 최초등록업종 | 등록기간 | 등록내용 | | |
| 구조물해체비계 | 1994/12/30 - 현 재 | 신규등록 | | | | | |

상기 내용은 건설관련법령에 의거 우리 협회에 위탁된 업무에 따라 작성하였음을 확인합니다.

대한전문건설협회 경기도회 회



2022년 8월 17일





본 증명서는 인터넷으로 발급되었으며, 대한전문건설협회 인터넷 증명발급시스템(minwon.kosca.or.kr)의 발급문서확인 메뉴를 통해 위 문서확인번호로 내용의 진위여부를 발급일로부터 3개월간 확인하실 수 있습니다.

Documents & Certificates

Construction Ability Ranking Confirmation – Scaffolding, Sewerage

문서확인번호 : OCP03-20220817-6451-101

| | | | | |
|--|---|-----------------------------|-------------|-------------|
|  | | <h3>2022년도 시공능력 순위 확인서</h3> | | |
| 법인번호 : 110111-1083429 | | 사업자등록번호 : 107-81-48454 | | |
| 상 호 | (주)하이테크알파 | 대 표 자 | 임형완 | |
| 소 재 지 | 경기도 고양시 일산동구 백마로 223, 1028호 (장항동, 현대에프레보) | | | |
| 등록번호 | 업 종 | 시공능력평가액 (단위:천원) | 지역순위 | 전국순위 |
| 94-서울-07-48 | 구조물해체 | 46,556,488 | 2 / 756 | 11 / 4,259 |
| 고양2019-11-03 | 상하수도 | 4,346,629 | 170 / 1,587 | 807 / 8,636 |
| | | | | |
| | | | | |
| | | | | |
| | | | | |
| | | | | |
| | | | | |
| | | | | |
| | | | | |
| | | | | |
| | | | | |
| | | | | |
| | | | | |
| | | | | |
| | | | | |
| | | | | |
| | | | | |
| | | | | |
| | | | | |
| ※ 시공능력평가 적용기간 : 2022.08.01 부터 다음년도 시공능력평가 공시 전까지 상기 시공능력 및 순위는 아래 발급일자 기준으로 결정되었고 시공능력평가 정정 및 변경사항이 있는 경우 순위가 변경될 수 있음 | | | | |
| 건설산업 기본법 제23조 및 동법 시행규칙 제23조 제2항에 따라 건설사업자가 제출한 건설공사 실적신고서를 근거로 시공능력이 평가 되었음을 확인함. | | | | |
| 2022년 8월 17일 | | | | |
| 대한전문건설협회 경기도회 회장 | | | | |
|  | | | | |



본 증명서는 인터넷으로 발급되었으며, 대한전문건설협회 인터넷 증명발급시스템(minwon.kosca.or.kr)의 발급문서확인 메뉴를 통해 위 문서확인번호로 내용의 진위여부를 발급일로부터 3개월간 확인하실 수 있습니다.

Documents & Certificates

Construction Ability Ranking Confirmation – Facilities

문서확인번호 □ XDAE-81C3-2145-4785 □

2022년도 시공능력순위확인서

법인(주민)번호 : 110111-1083429

| | | | | |
|----------|---|--------------------|----------------|-------------|
| 상 호 | (주)하이테크알파 | | | |
| 대표자 | 임형완 | 전화번호 | 031-968-8636 | |
| 소재지 | 경기도 고양시 일산동구 백마로 223 1028호(장항동, 현대에뜨레보) | | | |
| 업 종 | 등록번호 | 시공능력평가액 (단위:천원) | 지역순위 (경기지역) | 전국순위 |
| 시설물유지관리업 | 고양2018-29-03 | 8,156,326 | 69 / 1,013 | 393 / 6,935 |

※ 적용기간 : 2022.08.01부터 다음연도 시공능력평가 공시 전까지 입니다.

시공능력평가 정정 또는 변경사항이 있는 경우 순위가 변경될 수 있습니다

건설산업기본법 제23조 제1항 및 동법시행규칙 제23조 제2항규정에 의거하여 위 업체에 대해 시공능력을 평가하고 지역(전국) 순위를 확인합니다.

2022년 8월 17일

대한시설물유지관리협회



※ 본 증명서는 인터넷으로 발급한 문서로 www.fma.or.kr에서 24시간 원본대조 확인이 가능합니다.

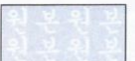

Documents & Certificates

Certificate of Construction business registration – Facilities

건설업 등록증



업종 : 시설물유지관리업 등록번호 : 고양2018-29-03
 상호 : 주식회사 하이테크알파 대표자 : 임형완
 주된 영업소 소재지 : 고양시 일산서구 송산로192번길 20 (구산동) 법인등록번호 : 110111-1083429
(생년월일)
 국적 (소속국가명) : 대한민국 등록일자 : 2018. 06. 27.

위 자는 「건설산업기본법」 제9조에 따른 건설업자임을 증명합니다.

2018년 06월 27일

고양시 

변경사항

| 변경일 | 변경구분 | 변경내용 | 기록일 및 기록자 (서명 또는 인) |
|--------------|------|---|---|
| 2022. 7. 27. | 소재지 | 경기도 고양시 일산동구 백마로 223, 1028호 (장항동, 현대아파트)  | 2022. 8. 2. 키움  |



Documents & Certificates

Certificate of Construction business registration – Sewerage

건설업등록증

업종 : 상·하수도설비공사업 등록번호 : 고양2019-11-03
 상호 : 주식회사 하이테크알파 대표자 : 임형완
 주된 영업소 소재지 : 경기도 고양시 일산서구 송산로 192번길 20(구산동) 법인등록번호 (생년월일) : 110111-1083429
 국적 (소속국가명) : 대한민국 등록일자 : 2019. 12. 9.



위 자는 「건설산업기본법」 제9조에 따른 건설업자임을 증명합니다.

2019년 12월 9일

고양시



변경사항

| 변경일 | 변경구분 | 변경내용 | 기록일 및 기록자 (서명 또는 인) |
|--------------|------|--|---|
| 2022. 7. 27. | 소재지 | 경기도 고양시 일산동구 백마로 223, 1028호 (강현동, 현대에뜨레) 고양시  | 2022. 8. 2. 최홍  |

Documents & Certificates

Certificate of Asbestos removal company registration

■ 산업안전보건법 시행규칙 [별지 제17호의5서식] <개정 2011.3.3>

제 139호

석면해체·제거업자 변경 등록증

| | |
|------------------|---|
| 업자명(상호) | (주)하이테크알파 |
| 대표자성명 | 임형완 |
| 소재지 | 우 10403 경기도 고양시 일산동구 백마로 223 () 1028호(장항동, 현대 에프레보) |
| 최초 등록번호 및 등록일 | |

「산업안전보건법 시행규칙」 제80조의7제2항에 따라 위와 같이 등록하였음을 증명합니다.

2022년 8월 10일

중부지방고용노동청 고양지청장



Documents & Certificates

Licensed Notebook - Scaffolding

| 건설업 등록수첩 | | 변경 사항 | | | | 시공능력 | | | |
|---|-------------------------|-------------|------|--|------------------|------|------------------------|-----------------|---------------------|
| 업종 | 비계구조물 설치사업 | 변경년월일 | 변경구분 | 변경내용 | 기록년월일 기록자(인) | 연도 | 공사의 종류 | 금액(백만원) | 기록년월일 기록자(인) |
| 등록번호 | 94-서울-01-48 | 2022. 7. 21 | 소개기 | 경기도 과천시 일산동행대로 203, 10층도 (경안동, 현대에프레보) | 2022. 8. 2 허정(인) | 2015 | 비계구조물 | 8,618 | 2015. 12. 21 김지훈(인) |
| 상호 | (주)라이라건설 | | | | | 2016 | " | 8,726 | 2016. 12. 21 김지훈(인) |
| 영입소소재지 | 경기도 과천시 일산동행대로 20 (구신동) | | | | | 2017 | " | 11,469 | 2017. 12. 21 김지훈(인) |
| 대표자 | 임형완 | | | | | 2018 | " | 21,062 | 2018. 12. 21 김지훈(인) |
| 주최또는소속국가명 | 대한민국 | | | | | 2019 | " | 24,601 | 2019. 12. 21 김지훈(인) |
| 법인(주)명 | 110711-1083429 | | | | | 2020 | " | 33,444 | 2020. 12. 21 김지훈(인) |
| 등록일자 | 1994. 12. 30 | | | | | 2021 | 4 | 40,666 | 2021. 12. 21 김지훈(인) |
| 경신일자 | 2018. 07. 15 ~ 08. 14 | | | | | 2022 | 구분용 비계(비계) (구분용 비계-비계) | 46,556 (46,556) | 2022. 12. 21 김지훈(인) |
| 건설산업기본법 제9조의 규정에 의한 건설업자임을 증명합니다. 2015년 12월 30일 고양시 | | 고양시 | | | | | | | |

Licensed Notebook - Facilities

| 건설업 등록수첩 | | 변경 사항 | | | | 시공능력 | | | |
|---|----------------|-------------|------|--|------------------|------|----------------------|---------|---------------------|
| 업종 | 시설물 유지관리업 | 변경년월일 | 변경구분 | 변경내용 | 기록년월일 기록자(인) | 연도 | 공사의 종류 | 금액(백만원) | 기록년월일 기록자(인) |
| 등록번호 | 고양 2018-29-03 | 2022. 7. 21 | 소개기 | 경기도 과천시 일산동행대로 203, 10층도 (경안동, 현대에프레보) | 2022. 8. 2 허정(인) | 2017 | 시설물유지관리업 대한시설물유지관리협회 | 2,606 | 2017. 12. 21 김지훈(인) |
| 상호 | 주주회사 하이테크일파 | | | | | 2018 | 시설물유지관리업 대한시설물유지관리협회 | 2,682 | 2018. 12. 21 김지훈(인) |
| 대표자 | 임형완 | | | | | 2019 | 시설물유지관리업 대한시설물유지관리협회 | 4,251 | 2019. 12. 21 김지훈(인) |
| 주최또는소속국가명 | 대한민국 | | | | | 2020 | 시설물유지관리업 대한시설물유지관리협회 | 8,674 | 2020. 12. 21 박지훈(인) |
| 법인(주)명 | 110111-1083429 | | | | | 2021 | 시설물유지관리업 대한시설물유지관리협회 | 8,317 | 2021. 12. 21 김지훈(인) |
| 등록일자 | 2018. 06. 27 | | | | | 2022 | 시설물유지관리업 대한시설물유지관리협회 | 8,156 | 2022. 12. 21 김지훈(인) |
| 위 자는 「건설산업기본법」 제9조에 따른 건설업자임을 증명합니다. 2018년 6월 27일 고양시 | | 고양시 | | | | | | | |

Licensed Notebook - Sewerage

| 건설업 등록수첩 | | 변경 사항 | | | | 시공능력 | | | |
|---|----------------|-------------|------|--|------------------|------|---------------|---------------|---------------------|
| 업종 | 상하수도설비공사업 | 변경년월일 | 변경구분 | 변경내용 | 기록년월일 기록자(인) | 연도 | 공사의 종류 | 금액(백만원) | 기록년월일 기록자(인) |
| 등록번호 | 고양 2019-11-03 | 2022. 7. 21 | 소개기 | 경기도 과천시 일산동행대로 203, 10층도 (경안동, 현대에프레보) | 2022. 8. 2 허정(인) | 2019 | 상하수도 | 2,909 | 2019. 12. 21 김지훈(인) |
| 상호 | 주주회사 하이테크일파 | | | | | 2020 | " | 3,784 | 2020. 12. 21 김지훈(인) |
| 대표자 | 임형완 | | | | | 2021 | " | 4,431 | 2021. 12. 21 김지훈(인) |
| 주최또는소속국가명 | 대한민국 | | | | | 2022 | 상하수도 (상하수도설비) | 4,346 (4,346) | 2022. 12. 21 김지훈(인) |
| 법인(주)명 | 110111-1083429 | | | | | | | | |
| 등록일자 | 2019. 12. 9 | | | | | | | | |
| 위 자는 「건설산업기본법」 제9조에 따른 건설업자임을 증명합니다. 2019년 12월 9일 고양시 | | 고양시 | | | | | | | |

Documents & Certificates

Certificate of Quality Management System



Certificate of Registration

품질경영시스템인증서

(주)하이테크알파

경기도 고양시 일산서구 송산로 192번길 20

ICR 은 상기업체의 품질경영시스템이
아래의 인증규격에 적합함을 인증합니다

ISO 9001:2015

인증관련 규정을 항시 준수한다는 조건으로 등록승인을 부여합니다.

인증범위

비계구조물 해체공사 및 발파

인증일자 : 2021년 05월 20일

최초 인증일 : 2010년 04월 23일

유효기간 : 2024년 05월 14일

인증서 번호 : QI6044/08

※ 본 인증서는 이전 심사일로부터 12개월 이내에 사후 심사를 완료하여야만 인증이 유지 됩니다.

The Seal of ICR Limited was hereto affixed
in the presence of :

President



본 인증서는 ICR의 고유 재산입니다.
본 인증서의 효력 유지는 매년 1회 이상 진행되는 사용성사를 완료 하여야만 인증이 유지 됩니다.
본 인증서의 인위 부여는 www.icrqa.com의 "인증확인"을 통해 확인하시기 바랍니다.
인증규격은 인증을 유지 하지 못할 경우 본 인증서 원본을 ICR로 반드시 반납하여야 합니다.

☎ICR 경기도 김포시 양촌읍 황금3로 7번길 112 <http://www.icrqa.com>



Documents & Certificates

Certificate of Environmental Management System



Certificate of Registration

환경경영시스템인증서

(주)하이테크알파

경기도 고양시 일산서구 송산로 192번길 20

ICR 은 상기업체의 환경경영시스템이
아래의 인증규격에 적합함을 인증합니다

ISO 14001:2015

인증관련 규정을 항시 준수한다는 조건으로 등록승인을 부여합니다.

인증범위

비계구조물 해체공사 및 발파

인증일자 : 2021년 05월 20일

최초 인증일 : 2010년 04월 23일

유효기간 : 2024년 05월 14일

인증서 번호 : EI2241/08

※ 본 인증서는 이전 심사일로부터 12개월 이내에 사후 심사를 완료하여야만 인증이 유지 됩니다.

The Seal of ICR Limited was hereto affixed
in the presence of :

President



- 본 인증서는 ICR의 고유 재산입니다.
- 본 인증서의 유효 유지는 매년 1회 이상 진행되는 사후심사를 완료 하여야만 인증이 유지 됩니다.
- 본 인증서의 진위 여부는 www.icrqa.com의 "인증확인"을 통해 확인 하시기 바랍니다.
- 인증고객은 인증을 유지 하지 못할 경우 본 인증서 원본을 ICR로 반드시 반납하여야 합니다.

©ICR 경기도 김포시 양촌읍 황금3로 7번길 112 <http://www.icrqa.com>



Documents & Certificates

Patent registration

특허증
CERTIFICATE OF PATENT

특허 제 10-1835389 호
Patent Number

출원번호 제 10-2017-0172239 호
Application Number

출원일 2017년 12월 14일
Filing Date

등록일 2018년 02월 28일
Registration Date

발명의 명칭 Title of the Invention
지하 콘크리트구조물 철거방법

특허권자 Patentee
임형완(690309-*****)
경기도 고양시 일산동구 위시티4로 46, 217동 1002호 (식사동, 위시티일산자이2단지)

발명자 Inventor
임형완(690309-*****)
경기도 고양시 일산동구 위시티4로 46, 217동 1002호 (식사동, 위시티일산자이2단지)

위의 발명은 「특허법」에 따라 특허등록원부에 등록되었음을 증명합니다.
This is to certify that, in accordance with the Patent Act, a patent for the invention has been registered at the Korean Intellectual Property Office.

2018년 02월 28일

특허청장
COMMISSIONER,
KOREAN INTELLECTUAL PROPERTY OFFICE

성 은 모

특허청
Korean Intellectual
Property Office

Engineering Present Condition

Certificate of Listing Engineers

Construction Technology Experience Certificate
National technical qualification

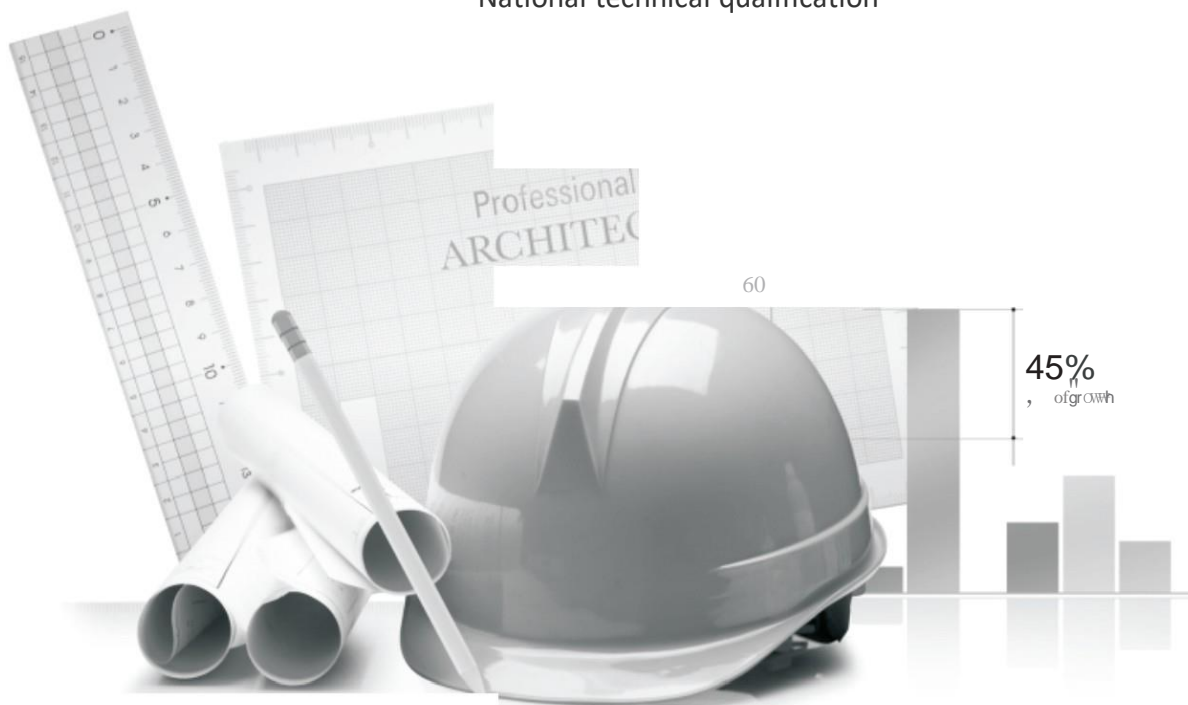

Construction Technology Experience Certificate

Construction Technology Experience Certificate

(제2쪽)

유의 사항

1. 건설기술경력증은 항상 휴대하여야 하며, 관계인의 요구가 있는 경우에는 이를 제시하여야 합니다.
2. 건설기술경력증의 갱신 사유(기재인의 부족 등) 또는 재발급사유(훼손·분실 등)가 발생한 경우에는 「건설기술관리법 시행규칙」 제4조의2제4항의 규정에 의하여 조속히 갱신받거나 재발급 받아야 합니다.
3. 건설기술경력증을 타인에게 대여하게 되면 「건설기술관리법」 제42조의2의 규정에 의하여 1년 이하의 징역 또는 500만원이하의 벌금형을 받게 되며, 동법 제6조의4제1항 및 동법 시행규칙 제4조의4의 규정에 의하여 업무정지 처분을 받게 됩니다.
4. 건설기술자가 업무정지처분을 받은 때에는 그 사유가 해소되는 기간 동안에는 건설기술경력증을 사용할 수 없습니다.

발급번호: 202-1107

2006년 03월 05일

한국건설기술인협회장

30307-081132인
'97.7.18 승인

140mm x 180mm
(보통용지(1종) OCR: 105g/m²)

(제2쪽)

유의 사항

1. 건설기술경력증은 항상 휴대하여야 하며, 관계인의 요구가 있는 경우에는 이를 제시하여야 합니다.
2. 건설기술경력증의 갱신 사유(기재인의 부족 등) 또는 재발급사유(훼손·분실 등)가 발생한 경우에는 「건설기술관리법 시행규칙」 제4조의2제4항의 규정에 의하여 조속히 갱신받거나 재발급 받아야 합니다.
3. 건설기술경력증을 타인에게 대여하게 되면 「건설기술관리법」 제42조의2의 규정에 의하여 1년 이하의 징역 또는 500만원이하의 벌금형을 받게 되며, 동법 제6조의4제1항 및 동법 시행규칙 제4조의4의 규정에 의하여 업무정지 처분을 받게 됩니다.
4. 건설기술자가 업무정지처분을 받은 때에는 그 사유가 해소되는 기간 동안에는 건설기술경력증을 사용할 수 없습니다.

발급번호: 60

성명: [Redacted]

주민등록번호: [Redacted]

현주소: [Redacted]

2010년 09월 01일

한국건설기술인협회장

30307-081132인
'97.7.18 승인

140mm x 180mm
(보통용지(1종) OCR: 105g/m²)

유의 사항

1. 건설기술경력증은 항상 휴대하여야 하며, 관계인이 요구하는 경우에는 제시하여야 합니다.
2. 건설기술경력증의 갱신사유(기재인의 부족 등) 또는 재발급사유(훼손·분실 등)가 발생한 경우에는 「건설기술진흥법」 제21조제2항 및 같은 법 시행규칙 제18조제4항에 따라 조속히 갱신 받거나 재발급 받아야 합니다.
3. 건설기술경력증을 다른 사람에게 빌리려면 「건설기술진흥법」 제90조제3호에 따라 1년 이하의 징역 또는 1000만원 이하의 벌금형을 받게 되며, 같은 법 제24조제1항 제2호 및 같은 법 시행규칙 제20조제1항 별표1에 따라 업무정지 처분을 받게 됩니다.
4. 건설기술자가 업무정지 처분을 받았을 때에는 그 사유에 해당하는 기간 동안에는 건설기술경력증을 사용할 수 없으며, 「건설기술진흥법」 제43조제4항에 따라 지체없이 건설기술경력증을 국토교통부장관에게 반납하여야 합니다.
5. 업무정지 처분을 받은 건설기술자가 제4호에 따라 건설기술경력증을 반납하지 않을 경우 「건설기술진흥법」 제91조제2항제호 및 같은 법 시행령 제121조제1항 별표 11에 따라 30만원의 과태료 처분을 받게 됩니다.

한국건설기술인협회장

유의 사항

1. 건설기술경력증은 항상 휴대하여야 하며, 관계인이 요구하는 경우에는 제시하여야 합니다.
2. 건설기술경력증의 갱신사유(기재인의 부족 등) 또는 재발급사유(훼손·분실 등)가 발생한 경우에는 「건설기술진흥법」 제21조제2항 및 같은 법 시행규칙 제18조제4항에 따라 조속히 갱신 받거나 재발급 받아야 합니다.
3. 건설기술경력증을 다른 사람에게 빌리려면 「건설기술진흥법」 제90조제3호에 따라 1년 이하의 징역 또는 1000만원 이하의 벌금형을 받게 되며, 같은 법 제24조제1항 제2호 및 같은 법 시행규칙 제20조제1항 별표1에 따라 업무정지 처분을 받게 됩니다.
4. 건설기술자가 업무정지 처분을 받았을 때에는 그 사유에 해당하는 기간 동안에는 건설기술경력증을 사용할 수 없으며, 「건설기술진흥법」 제43조제4항에 따라 지체없이 건설기술경력증을 국토교통부장관에게 반납하여야 합니다.
5. 업무정지 처분을 받은 건설기술자가 제4호에 따라 건설기술경력증을 반납하지 않을 경우 「건설기술진흥법」 제91조제2항제호 및 같은 법 시행령 제121조제1항 별표 11에 따라 30만원의 과태료 처분을 받게 됩니다.

한국건설기술인협회장

유의 사항

1. 건설기술경력증은 항상 휴대하여야 하며, 관계인이 요구하는 경우에는 제시하여야 합니다.
2. 건설기술경력증의 갱신사유(기재인의 부족 등) 또는 재발급사유(훼손·분실 등)가 발생한 경우에는 「건설기술진흥법」 제21조제2항 및 같은 법 시행규칙 제18조제4항에 따라 조속히 갱신 받거나 재발급 받아야 합니다.
3. 건설기술경력증을 다른 사람에게 빌리려면 「건설기술진흥법」 제90조제3호에 따라 1년 이하의 징역 또는 1000만원 이하의 벌금형을 받게 되며, 같은 법 제24조제1항 제2호 및 같은 법 시행규칙 제20조제1항 별표1에 따라 업무정지 처분을 받게 됩니다.
4. 건설기술자가 업무정지 처분을 받았을 때에는 그 사유에 해당하는 기간 동안에는 건설기술경력증을 사용할 수 없으며, 「건설기술진흥법」 제43조제4항에 따라 지체없이 건설기술경력증을 국토교통부장관에게 반납하여야 합니다.
5. 업무정지 처분을 받은 건설기술자가 제4호에 따라 건설기술경력증을 반납하지 않을 경우 「건설기술진흥법」 제91조제2항제호 및 같은 법 시행령 제121조제1항 별표 11에 따라 30만원의 과태료 처분을 받게 됩니다.

한국건설기술인협회장

건설 기술경력증 (신 규)

한국건설기술인협회장

National technical qualification

National technical qualification

04-1-052481
주의 사항

1. 국가기술자격증은 관계자의 요청이 있을 때에는 이를 제시하여야 합니다.
2. 국가기술자격취득자는 인적사항, 주소, 자격취득사항 및 취업중인 사업체에 변경이 있을 때에는 변경내용을 정정 신청하여야 합니다.
3. 국가기술자격증은 타인에게 대여하거나 이증취득을 하게되면 국가기술자격법 제18조의 규정에 의하여 1년이하의 징역 또는 500만원 이하의 벌금형을 받게 되며, 동법 시행령 제33조의 규정에 의하여 기술자격이 취소되거나 3년이하의 기간동안 기술자격이 정지됩니다.
4. 기술자격이 취소·정지된 자는 지체없이 기술자격증을 주무부장관에게 반납하여야 합니다.

국가기술자격증

자격증 번호: [Redacted]
성명: [Redacted]
자격종류: [Redacted]
주민등록번호: [Redacted]
주소: [Redacted]

합격년월일 2004년 06월 07일
교부년월일 2004년 06월 10일

한국산업인력공단 이사장

소정의 직인 및 철인(원형)이 없는 것은 무효임.

14-01-042529
주의 사항

1. 국가기술자격증은 관계자의 요청이 있을 때에는 제시해야 합니다.
2. 국가기술자격취득자는 취업 중인 사업체 등에 변동이 있을 때에는 이의 정정을 요청해야 합니다.
3. 국가기술자격증을 타인에게 대여 차용 일선하면 「국가기술자격법」 제26조 제3항에 따라 1년 이하의 징역 또는 500만원 이하의 벌금형을 받게 되며, 임무를 상실하 수행하지 않거나 품위를 손상시켜 공약을 해지거나 타인에게 손해를 입히거나 국가기술자격증을 다른 사람에게 빌려주는 경우 등에는 같은 법 제16조에 따라 국가기술자격이 취소되거나 3년 이내의 범위에서 정지됩니다.
4. 국가기술자격이 취소되거나 정지된 사람은 지체 없이 국가기술자격증을 주무부장관에게 반납해야 합니다.

국가기술자격증

■ 자격번호 : [Redacted]
■ 자격종류 : [Redacted]
■ 성명 : [Redacted]
■ 생년월일 : [Redacted]
위 사람은 「국가기술자격법」에 따른 국가기술자격을 취득하였음을 증명합니다.
■ 합격 연월일 : 2014년 06월 27일
■ 발급 연월일 : 2014년 06월 30일

국토교통부

* 본 국가기술자격증은 「국가기술자격법」 제23조에 따라 국토교통부장관의 위임을 받은 한국산업인력공단 이사장이 확인·발급함.

한국산업인력공단 이사장

90-2-00015968
주의 사항

1. 국가기술자격수첩은 항상 휴대하고 관계인의 요구가 있을 때에는 이를 제시하여야 합니다.
2. 갱신등록 해당자는 등록 또는 갱신등록 후 5년이 되는 날로부터 60일 이내에 갱신등록하여야 하고 갱신등록 이권예보 수교육을 받아야 합니다.
3. 갱신등록을 하지 아니한 때에는 갱신등록기간 만료일 다음날부터 갱신등록 전 날까지 기술자격이 정지됩니다.
4. 국가기술자격수첩은 타인에게 대여하면 국가기술자격법 제18조의 규정에 의거 1년이하의 징역 또는 200만원 이하의 벌금 처분을 받습니다.
5. 기술자격이 취소 또는 정지된 자는 지체 없이 기술자격수첩을 주무부장관에게 반납하여야 합니다.

국가기술자격증

등록번호 90-2-00015968
성명: [Redacted]
기술자격종류: [Redacted]
주민등록번호: [Redacted]
주소: [Redacted]

합격년월일 90년 12월 10일
등록년월일 99년 1월 7일
발령년월일 99년 1월 7일

한국직업훈련관리공단 이사장

소정의 직인, 실인 및 철인이 없는 것은 무효임.

Construction Present Condition

The result Major Construction

The result Major Construction
Construction performance by



The result Major Construction

Scaffolding structure dismantling work

| | |
|--------|--|
| Name | Shinsegae Gyeonggi Branch 20RM Construction Demolition and Waste Treatment Construction (Finishing and Structure Demolition) |
| Place | Shinsegae Department Store Gyeonggi Branch |
| Period | 2022.05.03~2022.10.22 |
| Amount | 3,985,300,000 won |



| | |
|--------|--|
| Name | GH-Retrofit Scaffolding Construction (Section 1) |
| Place | Samsung Electronics Co., Ltd. |
| Period | 2022.04.25~2022.08.31 |
| Amount | 2,935,900,000 won |



| | |
|--------|--|
| Name | 498-2, Uijeongbu-dong, and 8 lot dismantling work and waste treatment work |
| Place | JD Co., Ltd. |
| Period | 2022.04.11~2022.11.30 |
| Amount | 2,574,000,000 won |



| | |
|--------|--|
| Name | Pyeongtaek FAB 3rd new construction, ph2 dismantling, dismantling, scaffolding construction, section 1 |
| Place | Samsung Electronics Co., Ltd. |
| Period | 2022.03.28~2022.12.31 |
| Amount | 10,844,900,000 won |



| | |
|--------|---|
| Name | Asan Retrofit Demolition and Scaffolding Construction |
| Place | Samsung Display Co., Ltd. |
| Period | 2022.02.22~2023.02.21 |
| Amount | 3,355,000,000 won |



| | |
|--------|--|
| Name | Goyang Church Obstacle Demolition Work |
| Place | Shinheung Valve |
| Period | 2022.02.09~2022.05.31 |
| Amount | 198,000,000 won |



The result Major Construction

Scaffolding structure dismantling work

| | | |
|--------|--|--|
| Name | Samsung Electronics Pyeongtaek Campus Parking Building Office Construction |  |
| Place | Samsung Electronics Co., Ltd. | |
| Period | 2021.08~2022.01 | |
| Amount | 492,000,000 won | |
| Name | Seonhwa Reorganization Promotion Zone Underground Facilities and Landfill Waste Treatment Construction |  |
| Place | Seonhwa Redevelopment Promotion Zone Housing Redevelopment and Maintenance Business Association | |
| Period | 2021.06~2021.09 | |
| Amount | 1,166,000,000 won | |
| Name | Wonju 20-00 Unit relocation project facility under construction Demolition work |  |
| Place | Daedong Development Co., Ltd. | |
| Period | 2021.06~2023.12 | |
| Amount | 316,618,500 won | |
| Name | Daegu Sincheon-dong 481-1 and other dismantling and waste treatment works |  |
| Place | Daedong Development Co., Ltd. | |
| Period | 2021.06~2021.08 | |
| Amount | 550,000,000 won | |
| Name | Pyeongtaek FAB Unit 3 Construction Dismantling Demolition Scaffolding Construction Zone 3 |  |
| Place | Samsung C&T Co., Ltd. | |
| Period | 2021.06~2022.06 | |
| Amount | 7,104,900,000 won | |
| Name | Asan 7-2 Line Retrofit (UT Demolition) Scaffolding Construction |  |
| Place | Samsung C&T Co., Ltd. | |
| Period | 2021.06~2021.12 | |
| Amount | 155,980,000 won | |

The result Major Construction

Scaffolding structure dismantling work

| | | |
|--------|---|--|
| Name | DS-Retrofit On-site Scaffolding Construction (B) |  |
| Place | Samsung C&T Co., Ltd. | |
| Period | 2021.03.01~2021.3.31 | |
| Amount | 1,084,600,000 won | |
| Name | Demolition work during the construction of a new hospital affiliated with Soonchunhyang University |  |
| Place | School corporation Dongeun Academy | |
| Period | 2021.03~2024.11 | |
| Amount | 198,000,000 won | |
| Name | Sinansan Line Double Track Railway Private Investment Project 4-1 Tool |  nextrain 신안산선 |
| Place | POSCO E&C | |
| Period | 2021.02~2021.12 | |
| Amount | 242,000,000 won | |
| Name | Demolition of new officetel in Seocho-dong, Seoul |  |
| Place | The Unicorn | |
| Period | 2021.02~2021.05 | |
| Amount | 231,000,000 won | |
| Name | Gimcheon Factory 2 Boiler Room and Warehouse 6 Demolition Work |  |
| Place | Kolon Industries Co., Ltd. Gimcheon Plant 2 | |
| Period | 2021.01~2021.04 | |
| Amount | 236,500,000 won | |
| Name | Pyeongri 7 Reorganization Promotion Zone Construction Waste Earth and Stone Treatment Work |  |
| Place | Pyeongri 7 Redevelopment Promotion Zone Housing Redevelopment and Maintenance Business Association | |
| Period | 2020.12~2021.04 | |
| Amount | 1,456,455,000 won | |

The result Major Construction

Scaffolding structure dismantling work

| | |
|--------|---|
| Name | GH-Retrofit Scaffolding Construction (Section 1) |
| Place | Samsung Electronics Co., Ltd. |
| Period | 2021.07~2022.08 |
| Amount | 8,137,800,000 won |



| | |
|--------|---|
| Name | Dongjak Tinsia Area Housing Association Waste Earth and Stone Treatment Construction |
| Place | Dongjak Tinsia Area Housing Association |
| Period | 2020.11~2021.05 |
| Amount | 233,200,000 won |



| | |
|--------|---|
| Name | Demolition work during the construction of youth housing in Bulgwang-dong station area |
| Place | H&B Development Co., Ltd. |
| Period | 2020.10~2021.09 |
| Amount | 682,000,000 won |



| | |
|--------|---|
| Name | Demolition work during the housing redevelopment and maintenance project in the Seonhwa Redevelopment Promotion Zone |
| Place | Seonhwa Redevelopment Promotion Zone Housing Redevelopment and Maintenance Business Association |
| Period | 2020.10~2021.06 |
| Amount | 3,408,900,000 won |



| | |
|--------|---|
| Name | Demolition work during remodeling and extension work of Central Hwachon Building |
| Place | K REITs Investment Management, etc. |
| Period | 2020.09~2021.04 |
| Amount | 264,000,000 won |

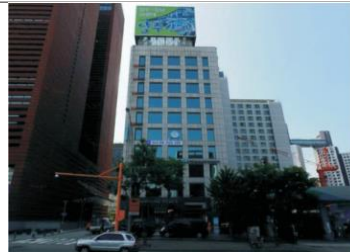

| | |
|--------|--|
| Name | Pyeongtaek RETROFIT EUV V2 ph2 Scaffolding Construction |
| Place | Samsung C&T Co., Ltd. |
| Period | 2020.07~2021.04 |
| Amount | 1,549,900,000 won |



The result Major Construction

Scaffolding structure dismantling work

| | |
|--------|---|
| Name | Pyeongtaek Electronics P2-PJT 154KV Substation Common Scaffolding Construction Lower Floor West |
| Place | Samsung Engineering Co., Ltd. |
| Period | 2020.05~2021.09 |
| Amount | 5,700,930,400 won |



| | |
|--------|---|
| Name | Hotel Shilla auxiliary facilities new construction, guest house demolition construction |
| Place | Samsung C&T Co., Ltd. |
| Period | 2020.04~2023.02 |
| Amount | 49,500,000 won |



| | |
|--------|---|
| Name | Scaffolding work in DS-Retrofit complex (B) |
| Place | Samsung C&T Co., Ltd. |
| Period | 2020.08~2021.02 |
| Amount | 22,574,200,000 won |



| | |
|--------|--|
| Name | Scaffolding structure dismantling work during re-installation and repair work of required bridge board |
| Place | Jinjin Construction Co., Ltd. |
| Period | 2020.01~2020.06 |
| Amount | 253,000,000 won |



| | |
|--------|---|
| Name | Naver Bundang new building construction underground connection passage construction |
| Place | Samsung C&T Co., Ltd. |
| Period | 2020.02~2021.07 |
| Amount | 2,478,080,000 won |

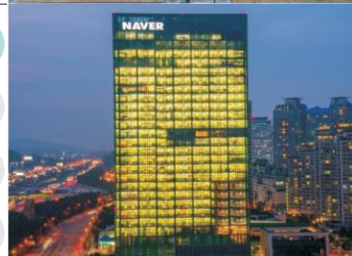

| | |
|--------|---|
| Name | Uijeongbu Rhythm City Urban Development Project Site Development Under Construction Demolition Construction |
| Place | POSCO E&C |
| Period | 2020.01~2021.08 |
| Amount | 983,180,000 won |



The result Major Construction

Scaffolding structure dismantling work

| | |
|--------|---|
| Name | Asan 1 Clean Room Finishing Work (FAB Building) [Finishing] Scaffolding Work 1-A Tool |
| Place | Samsung C&T Co., Ltd. |
| Period | 2020.01~2021.07 |
| Amount | 5,930,100,000 won |



| | |
|--------|---|
| Name | Pyeongri District 7 Redevelopment Promotion Zone Housing Re-development Maintenance Demolition Work |
| Place | Hwaseong Industrial Co., Ltd. |
| Period | 2020.01~2021.02 |
| Amount | 894,621,000 won |



| | |
|--------|---|
| Name | Pyeongtaek Electronics P2-PJT 154K substation common scaffolding construction |
| Place | Samsung Engineering Co., Ltd. |
| Period | 2020.01~2020.05 |
| Amount | 12,155,154,500 won |



| | |
|--------|--|
| Name | Asan 1 Clean Room Finishing Work (FAB Building) Finishing Demolition Work Zone 2 |
| Place | Samsung C&T Co., Ltd. |
| Period | 2019.12~2021.07 |
| Amount | 3,800,500,000 won |



| | |
|--------|--|
| Name | Suwon Agricultural History and Culture Experience Center Construction Asbestos Dismantling / Demolition Construction |
| Place | Daebo Construction Co., Ltd. Hanjin Heavy Industries Construction Division, Shin Dong-A Construction Co., Ltd. |
| Period | 2019.12~2020.03 |
| Amount | 230,000,000 won |



| | |
|--------|--|
| Name | Daejeon Yongsan District Site Development Construction Jijang Building Demolition Construction |
| Place | Hoban Construction Co., Ltd. |
| Period | 2019.12~2023.05 |
| Amount | 129,000,000 won |



The result Major Construction

Scaffolding structure dismantling work

| | |
|--------|--|
| Name | Anyang Gwiin Middle School asbestos removal work |
| Place | Gyeonggi-do Office of Education Anyang Gwacheon Office of Education, Gyeonggi-do |
| Period | 2019.12~2020.01 |
| Amount | 261,766,930 won |



| | |
|--------|--|
| Name | Ilsan High School Gyosa Building (Main Building, New Building, Rear Building) Asbestos Tex Removal Work |
| Place | Gyeonggi-do Office of Education Gyeonggi-do Goyang Office of Education |
| Period | 2019.12~2020.01 |
| Amount | 215,814,460 won |



| | |
|--------|---|
| Name | Demolition work at the residential complex site in Dohwa-dong, Incheon |
| Place | Yusung TNS Co., Ltd. |
| Period | 2019.10~2019.12 |
| Amount | 104,500,000 won |



| | |
|--------|---|
| Name | Cheonan DR 2nd building-scaffolding work |
| Place | Samsung C&T Co., Ltd. |
| Period | 2019.03~2020.03 |
| Amount | 4,180,000,000 won |

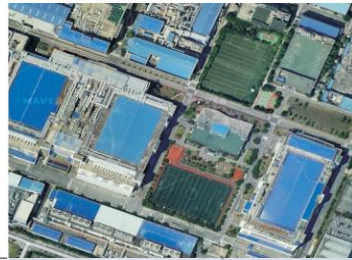

| | |
|--------|---|
| Name | Gunsan Geumam-dong site suspension and floor demolition work |
| Place | Hanwha Construction Co., Ltd. |
| Period | 2019.07~2019.08 |
| Amount | 253,000,000 won |



| | |
|--------|---|
| Name | Demolition of officetel in Gasan-dong, Geumcheon-gu, Seoul |
| Place | Daewoo Shipbuilding & Marine Engineering Co., Ltd. |
| Period | 2019.05~2019.07 |
| Amount | 120,450,000 won |



The result Major Construction

Scaffolding structure dismantling work

| | |
|--------|---|
| Name | Demolition of Jecheon Forest Hotel Building |
| Place | Hoban Hotel & Resort Co., Ltd. |
| Period | 2019.05~2019.07 |
| Amount | 387,430,000 won |



| | |
|--------|---|
| Name | Demolition work during restoration of damage from the 2019 Seorak forest fire |
| Place | Hanwha Hotels & Resorts Co., Ltd. |
| Period | 2019.05~2019.07 |
| Amount | 439,450,000 won |



| | |
|--------|---|
| Name | GM KOREA Changwon Painting Construction Demolition work during new construction |
| Place | POSCO E&C |
| Period | 2019.03~2020.06 |
| Amount | 273,900,000 won |



| | |
|--------|---|
| Name | Pyeongtaek Godeok EUV Dismantling and Demolition, Scaffolding Work Zone 2 |
| Place | Samsung C&T Co., Ltd. |
| Period | 2018.12~2019.09 |
| Amount | 4,377,800,000 won |



| | |
|--------|-----------------------|
| Name | DS-Retrofit |
| Place | Samsung C&T Co., Ltd. |
| Period | 2018.03~2020.01 |
| Amount | 9,797,890,000 won |

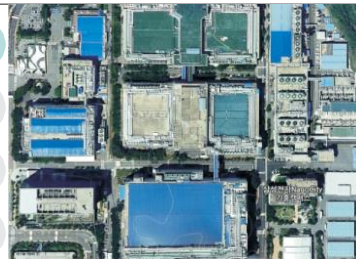

| | |
|--------|---|
| Name | FAB Building Upper West Side Finishing Scaffolding Construction (Section 5) |
| Place | Samsung C&T Co., Ltd. |
| Period | 2018.01~2018.11 |
| Amount | 4,504,500,000 won |



The result Major Construction

Scaffolding structure dismantling work

| | | |
|--------|--|--|
| Name | Demolition work during the Daewon Building reconstruction project |  |
| Place | (Academic) Dongwon Education Association | |
| Period | 2018.02~2018.04 | |
| Amount | 920,700,000 won | |
| Name | Iksan Baekje Wedding Hall Demolition Work |  |
| Place | Cheongdam Industrial Development Co., Ltd. | |
| Period | 2018.03~2018.05 | |
| Amount | 495,330,000 won | |
| Name | Demolition work during the new construction of Hanwha Insurance Suanbo Training Center |  |
| Place | Hanwha Construction Co., Ltd. | |
| Period | 2018.06~2019.06 | |
| Amount | 246,400,000 won | |
| Name | Demolition of Gyeonggi Health and Environment Research Center |  |
| Place | Hwaseong Industrial Co., Ltd. | |
| Period | 2018.09~2018.10 | |
| Amount | 73,480,000 won | |
| Name | CRT 2nd factory demolition work |  |
| Place | Samsung Engineering Co., Ltd. | |
| Period | 2018.09~2018.11 | |
| Amount | 383,900,000 won | |
| Name | Mapo Pungnong office building demolition work |  |
| Place | Poongnong Co., Ltd. | |
| Period | 2018.10~2019.04 | |
| Amount | 504,900,000 won | |

The result Major Construction

Scaffolding structure dismantling work

| | |
|--------|---|
| Name | Removal of obstacles during construction of Yongin Techno Valley in Gyeonggi-do |
| Place | Hanwha Construction Co., Ltd. |
| Period | 2017.03~2018.06 |
| Amount | 489,280,000 won |



| | |
|--------|--|
| Name | Nonhyeon-dong Urban Living House Demolition Construction |
| Place | Dohyeon Building |
| Period | 2017.06~2018.01 |
| Amount | 172,700,000 won |



| | |
|--------|---|
| Name | Cheonan DR 2nd building-scaffolding and demolition work |
| Place | Samsung C&T Co., Ltd. |
| Period | 2017.07~2019.05 |
| Amount | 3,300,000,000 won |



| | |
|--------|---|
| Name | Seoul-Munsan Expressway Construction Section 3 Demolition/Dismantling |
| Place | GS Construction Co., Ltd. |
| Period | 2017.02~2019.12 |
| Amount | 363.044.000 won |



| | |
|--------|---|
| Name | Pyeongtaek 1LINE West side finishing work during temporary camp demolition work |
| Place | Samsung C&T Co., Ltd. |
| Period | 2017.03~2018.04 |
| Amount | 724,500,000 won |



| | |
|--------|--|
| Name | Cooling tower demolition work during Samsung Cheonan DR construction |
| Place | Samsung C&T Co., Ltd. |
| Period | 2017.06~2017.08 |
| Amount | 294,800,000 won |



The result Major Construction

Scaffolding structure dismantling work

| | |
|--------|--|
| Name | Seobu Arterial Underground Road Construction (Section 2) Demolition Work (Seoul) |
| Place | GS Construction Co., Ltd. |
| Period | 2017.11~2019.02 |
| Amount | 274,498,400 won |



| | |
|--------|---|
| Name | Samsung Hwaseong 17L FAB Finishing Temporary Camp Demolition Work |
| Place | Samsung C&T Co., Ltd. |
| Period | 2016.11~2017.01 |
| Amount | 319,000,000 won |



| | |
|--------|---|
| Name | Demolition of Narakium Sinsa-dong development project |
| Place | Handok Construction Co., Ltd. |
| Period | 2016.10~2017.01 |
| Amount | 152,900,000 won |



| | |
|--------|---|
| Name | Pyeongchang Olympic Plaza Opening and Closing Ceremony Site Demolition Work |
| Place | Daelim Industrial Co., Ltd. |
| Period | 2016.11~2017.09 |
| Amount | 194,600,000 won |



| | |
|--------|---|
| Name | K-PJT Integrated Scaffolding Construction-B |
| Place | Samsung Engineering Co., Ltd. |
| Period | 2016.07~2018.02 |
| Amount | 12,453,800,000 won |



| | |
|--------|---|
| Name | Demolition of Saemaul Geumgo IT Center (construction) |
| Place | Hanwha Construction Co., Ltd. |
| Period | 2016.07~2017.02 |
| Amount | 467,720,000 won |



The result Major Construction

Scaffolding structure dismantling work

| | |
|--------|---|
| Name | 913-1-H project facility construction (16-2026) civil engineering, demolition, frame construction |
| Place | Ilsung Construction Co., Ltd. |
| Period | 2016.08~2017.09 |
| Amount | 421,300,000 won |



| | |
|--------|---|
| Name | Demolition of Miwang Building in Yeoksam-dong |
| Place | Ewha Engineering & Construction Co., Ltd. |
| Period | 2015.01~2015.02 |
| Amount | 80,300,000 won |



| | |
|--------|---|
| Name | Seongsu-dong Anil Maintenance Station Demolition Work |
| Place | Anil Building |
| Period | 2016.03~2016.04 |
| Amount | 158,400,000 won |



| | |
|--------|---|
| Name | Jecheon barn demolition and resource recycling center |
| Place | GP Construction Co., Ltd. |
| Period | 2016.01~2016.04 |
| Amount | 368,500,000 won |



| | |
|--------|---|
| Name | Demolition of Bukil Academy's educational facilities extension work (gymnasium, general building) |
| Place | (Academic) Bukil Academy |
| Period | 2016.04~2017.08 |
| Amount | 212,300,000 won |



| | |
|--------|---------------------------------------|
| Name | PG-3 project building demolition work |
| Place | Kolon Global Co., Ltd. |
| Period | 2015.04~2015.07 |
| Amount | 159,500,000 won |



The result Major Construction

Scaffolding structure dismantling work

| | |
|--------|--|
| Name | Hanam Gamil Public Housing District Removal of Obstacles |
| Place | Korea Land and Housing Corporation |
| Period | 2015.09~2019.01 |
| Amount | 9,507,300,000 won |



| | |
|--------|---|
| Name | Goyanghyang-dong Public Housing District Construction Work Asbestos Demolition Work 2 |
| Place | Hoban Construction Co., Ltd. |
| Period | 2015.11~2018.12 |
| Amount | 565,400,000 won |



| | |
|--------|--|
| Name | Luxury Osan Combined Heat and Power Plant Construction FO System Demolition Construction |
| Place | Time Hanwha Construction Co., Ltd. |
| Period | 2014.02~2014.04 |
| Amount | 129,800,000 won |



| | |
|--------|---|
| Name | 158 Samseong-dong, Gangnam-gu, demolition work during new construction of tourist hotel |
| Place | Time Construction Co., Ltd. |
| Period | 2014.04~2014.07 |
| Amount | 137,500,000 won |



| | |
|--------|---|
| Name | Demolition work during the new construction of Seocho Training Center |
| Place | Samsung C&T Co., Ltd. |
| Period | 2014.04~2016.02 |
| Amount | 388,150,000 won |



| | |
|--------|--|
| Name | Incheon Geomdan District Housing Site Development Project Removal of Obstacles |
| Place | Korea Land and Housing Corporation |
| Period | 2014.07~2017.01 |
| Amount | 3,253,500,000 won |



The result Major Construction

Scaffolding structure dismantling work

| | |
|--------|--|
| Name | Demolition work during common ground construction in Jayang-dong |
| Place | Kolon Environmental Services Co., Ltd. |
| Period | 2014.07~2014.12 |
| Amount | 195,800,000 won |



| | |
|--------|---|
| Name | Idong Alps Resort main building demolition work |
| Place | Yein Co., Ltd. |
| Period | 2014.12~2015.01 |
| Amount | 154,000,000 won |



| | |
|--------|--|
| Name | Demolition work during Yeoksam-dong D tower construction |
| Place | Seohee Construction Co., Ltd. |
| Period | 2013.02~2013.03 |
| Amount | 22,000,000 won |



| | |
|--------|--|
| Name | Yongin Bojeong-dong Logistics Center Demolition Work |
| Place | Shinsegae Construction Co., Ltd. |
| Period | 2013.03~2013.06 |
| Amount | 211,750,000 won |



| | |
|--------|---|
| Name | Banpo Church New Temple Demolition Work |
| Place | Samil Enterprises Corporation |
| Period | 2013.05~2013.06 |
| Amount | 71,500,000 won |



| | |
|--------|--|
| Name | Kolon Global Co., Ltd. Jamwon-dong Demolition Work |
| Place | Kolon Global Co., Ltd. |
| Period | 2013.06~2013.07 |
| Amount | 102,900,000 won |



The result Major Construction

Scaffolding structure dismantling work

| | |
|--------|--|
| Name | Yangcheon and Goyang government offices and executive quarters demolition work |
| Place | Shin Dong-A Construction Co., Ltd. |
| Period | 2013.06~2015.03 |
| Amount | 555,460,000 won |



| | |
|--------|---|
| Name | Demolition of apartments in Omokcheon-dong, Gwonseon-gu |
| Place | Suwon Gotjipmal District Association |
| Period | 2013.07~2013.08 |
| Amount | 272,360,000 won |



| | |
|--------|---|
| Name | Yeongcheon, Daegu government office and barracks facility demolition work |
| Place | Shin Dong-A Construction Co., Ltd. |
| Period | 2013.09~2014.01 |
| Amount | 82,500,000 won |



| | |
|--------|--|
| Name | Nonhyeon-dong 206-1 Hotel demolition during new construction |
| Place | Mauna Ocean Development Co., Ltd. |
| Period | 2013.10~2013.12 |
| Amount | 33,000,000 won |



| | |
|--------|---|
| Name | Demolition work during the new construction of G-Valley Biz Plaza |
| Place | Kolon Global Co., Ltd. |
| Period | 2012.01~2013.03 |
| Amount | 348,700,000 won |



| | |
|--------|--|
| Name | Kolon Life Sciences Co., Ltd. Eumseong factory demolition work |
| Place | Kolon Global Co., Ltd. |
| Period | 2012.01~2012.05 |
| Amount | 273,000,000 won |

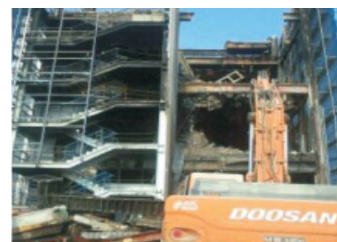

The result Major Construction

Scaffolding structure dismantling work

| | |
|--------|--|
| Name | Siheung Mokgam Housing Site Development District Section 1 Demolition Work |
| Place | Seohee Construction Co., Ltd. |
| Period | 2012.04~2016.09 |
| Amount | 249,500,000 won |



| | |
|--------|--|
| Name | Ace Hi-Tech City 2 Demolition work during new construction |
| Place | YJ Gsan Development |
| Period | 2012.07~2012.09 |
| Amount | 314,600,000 won |



| | |
|--------|---|
| Name | KT Yeongdong Business Hotel demolition work |
| Place | Kolon Global Co., Ltd. |
| Period | 2012.07~2012.09 |
| Amount | 187,000,000 won |



| | |
|--------|--|
| Name | Demolition work during the BTL project for the Army's Paju barracks facility |
| Place | Kolon Global Co., Ltd. |
| Period | 2012.04~2013.05 |
| Amount | 84,700,000 won |



| | |
|--------|--|
| Name | Ruwon City Urban Development Project Obstacle Demolition Work, Section 8 |
| Place | Korea Land and Housing Corporation Incheon Branch |
| Period | 2012.10~2014.06 |
| Amount | 2,608,200,000 won |



| | |
|--------|--|
| Name | Demolition work during Incheon Dongchun District 2 urban development project |
| Place | Seohae Construction Co., Ltd. |
| Period | 2011.06~2014.09 |
| Amount | 1,244,900,000 won |



The result Major Construction

Scaffolding structure dismantling work

| | | |
|--------|---|--|
| Name | 2014 Incheon Asian Games Sipjeong Stadium under construction and demolition work |  |
| Place | Hanwha Construction Co., Ltd. | |
| Period | 2011.07~2012.10 | |
| Amount | 81,400,000 won | |
| Name | Demolition work during the housing redevelopment and maintenance project in Ogin District 1 |  |
| Place | Daelim Industrial Co., Ltd. | |
| Period | 2011.08~2018.12 | |
| Amount | 939,510,000 won | |
| Name | Pyeongtaek Poseung (2) General Industrial Complex Demolition Work |  |
| Place | Shin Dong-A Construction Co., Ltd. | |
| Period | 2011.11~2014.02 | |
| Amount | 1,710,700,000 won | |
| Name | Demolition of existing buildings and ancillary facilities in Gahoe-dong Cathedral |  |
| Place | Catholic Archdiocese of Seoul | |
| Period | 2011.10~2011.12 | |
| Amount | 39,600,000 won | |
| Name | Wirye District Housing Site Development Project Obstacle Removal Construction |  |
| Place | Korea Land and Housing Corporation Wirye Business Headquarters | |
| Period | 2010.03~2013.12 | |
| Amount | 2,541,400,000 won | |

The result Major Construction

Remodeling Dismantling

| | |
|--------|---|
| Name | Dunchon Hyundai 1st apartment remodeling project (construction) demolition work |
| Place | POSCO E&C |
| Period | 2021.06~2023.06 |
| Amount | 6,782,130,000 won |



| | |
|--------|--|
| Name | Taekwang CC Clubhouse remodeling and demolition work during extension work |
| Place | Tsis Co., Ltd. |
| Period | 2020.12~2021.04 |
| Amount | 194,150,000 won |



| | |
|--------|--|
| Name | Samsung Seoul Hospital Remodeling Annex Shaft Construction Demolition Work |
| Place | Samsung Seoul Hospital |
| Period | 2020.12~2021.08 |
| Amount | 367,620,000 won |



| | |
|--------|---|
| Name | Demolition work during remodeling of Seongnam JS Medibio Center |
| Place | Hanwha Construction Co., Ltd. |
| Period | 2020.07~2021.07 |
| Amount | 1,100,000,000 won |



| | |
|--------|--|
| Name | Demolition work during construction of GEC 1st floor conference room |
| Place | Samsung Engineering Co., Ltd. |
| Period | 2019.06~2019.07 |
| Amount | 203,500,000 won |



| | |
|--------|--|
| Name | Demolition of Samsung SDS Chuncheon Center |
| Place | Samsung C&T Co., Ltd. |
| Period | 2018.02~2018.11 |
| Amount | 326,700,000 won |



The result Major Construction

Remodeling Dismantling

| | | |
|--------|---|--|
| Name | R&D Headquarters Gumi Research Center Renewal-related internal demolition work |  |
| Place | Kolon Industries Co., Ltd. Gumi Plant | |
| Period | 2018.05~2018.08 | |
| Amount | 180,400,000 won | |
| Name | LG U + Pyeongchon Mega Center Jeonsan Building 2 Expansion and Demolition Work |  |
| Place | Servone Co., Ltd. | |
| Period | 2018.09~2018.12 | |
| Amount | 213,400,000 won | |
| Name | Daegu BMW AS branch demolition work |  |
| Place | Kolon Global Co., Ltd. | |
| Period | 2016.09~2016.10 | |
| Amount | 10,000,000 won | |
| Name | Demolition work during remodeling of Samsung Seoul Hospital |  |
| Place | Samsung C&T Co., Ltd. | |
| Period | 2016.12~2018.04 | |
| Amount | 767,800,000 won | |
| Name | Hankuk University of Foreign Studies Global Campus Humanities and Economics Demolition Work |  |
| Place | POSCO ANC Co., Ltd. | |
| Period | 2016.06~2016.08 | |
| Amount | 141,500,000 won | |
| Name | Samsung Complex Center Demolition Work (Elevation Change) |  |
| Place | Shinsegae Construction Co., Ltd. | |
| Period | 2016.08~2016.09 | |
| Amount | 238,400,000 won | |

The result Major Construction

Remodeling Dismantling

| | |
|--------|--|
| Name | Samsung LAB / Proton Center extension remodeling and demolition work |
| Place | Samsung C&T Co., Ltd. |
| Period | 205.12~2016.04 |
| Amount | 183,700,000 won |



| | |
|--------|--|
| Name | Fashion Sector Geumcheon Center Renovation and Demolition Work |
| Place | Cheil Wool Co., Ltd. |
| Period | 2014.03~2014.09 |
| Amount | 931,000,000 won |



| | |
|--------|--|
| Name | Government Seoul and Gwacheon Government Complex Reinforcement (T/K) Demolition Work |
| Place | Kolon Global Co., Ltd. |
| Period | 2014.09~2016.03 |
| Amount | 414,100,000 won |



| | |
|--------|--|
| Name | Kyobo Life's 3rd phase Busan office building remodeling, demolition work |
| Place | Cheil Wool Co., Ltd. |
| Period | 2014.12~2015.10 |
| Amount | 473,000,000 won |



| | |
|--------|--|
| Name | Nonhyeon-dong Olympic Colosseum Remodeling Demolition Work |
| Place | Time Construction Co., Ltd. |
| Period | 2013.08~2013.10 |
| Amount | 360,800,000 won |



| | |
|--------|---|
| Name | Seoul Sangbong-dong residential-commercial complex NPL design build project demolition work |
| Place | POSCO ANC Co., Ltd. |
| Period | 2015.04~2016.06 |
| Amount | 98,200,000 won |



The result Major Construction

Remodeling Dismantling

| | |
|--------|--|
| Name | Demolition work during Daegu Samsung Creative Economy Complex construction |
| Place | Samsung C&T Co., Ltd. |
| Period | 2015.11~2017.03 |
| Amount | 1,318,900,000 won |



| | |
|--------|--|
| Name | Yeouido St. Mary's Hospital remodeling, basement 1st floor demolition work |
| Place | Peace Construction Co., Ltd. |
| Period | 2010.07~2011.11 |
| Amount | 430,000,000 won |



| | |
|--------|--|
| Name | Demolition work during renovation of Seoul Plaza Hotel |
| Place | Hanwha Construction Co., Ltd. |
| Period | 2010.04~2011.03 |
| Amount | 1,711,000,000 won |



The result Major Construction

Facility Maintenance

| | |
|--------|--|
| Name | Uiwang Police Station Civil Service Office Construction Facility Construction |
| Place | National Police Agency Gyeonggi Province Southern District Prosecutor's Office Uiwang Police Station |
| Period | 2021.06~2021.08 |
| Amount | 167,895,880 won |



| | |
|--------|--|
| Name | Yucheon Police Box Remodeling Construction |
| Place | National Police Agency Gyeonggi Province Southern District Prosecutor's Office Suwon West Police Station |
| Period | 2021.06~2021.09 |
| Amount | 133,623,980 won |



| | |
|--------|--|
| Name | Renovation work for facilities such as Dupo Bridge on National Route 37 |
| Place | Ministry of National Highways and Transport Seoul Regional Land Management Office Uijeongbu Land Management Office |
| Period | 2020.10~2020.12 |
| Amount | 272,800,000 won |



| | |
|--------|----------------------------------|
| Name | GH-Retrofit facility maintenance |
| Place | Samsung Electronics Co., Ltd. |
| Period | 2020.09~2022.08 |
| Amount | 2,935,900,000 won |



| | |
|--------|------------------------------|
| Name | 00 Regiment leak repair work |
| Place | Unit 3182 |
| Period | 2020.08~2020.10 |
| Amount | 40,796,510 won |



| | |
|--------|---|
| Name | 00Renovation work for Pilsungwan, the residence of the executives of the unit |
| Place | Army 5733 Unit |
| Period | 2020.07~2020.10 |
| Amount | 62,264,500 won |



The result Major Construction

Facility Maintenance

| | |
|--------|--|
| Name | 00Regional accommodation renovation work |
| Place | 1st Army Corps |
| Period | 2020.05~2020.06 |
| Amount | 27,745,060 won |



| | |
|--------|--|
| Name | Environmental improvement work including repair work for underground parking lot in the 1st annex building and 4 cases |
| Place | Goyang-si, Gyeonggi-do |
| Period | 2020.02.18~2020.02.27 |
| Amount | 19,800,000 won |



| | |
|--------|---|
| Name | Seismic Performance Reinforcement Construction for Sari County 2nd Bridge |
| Place | Goyang-si, Gyeonggi-do |
| Period | 2019.09~2019.12 |
| Amount | 175,461,000 won |



| | |
|--------|--|
| Name | Mobile 1st Company Remodeling Construction |
| Place | Gyeonggi Southern Provincial Police Agency |
| Period | 2019.05~2019.07 |
| Amount | 111,000,000 won |



| | |
|--------|--|
| Name | Dongducheon Riverside Road (Section 1) Structure Repair and Reinforcement Construction |
| Place | Dongducheon City |
| Period | 2018.08~2019.04 |
| Amount | 1,760,000,000 won |



The result Major Construction

Sewage Equipment business

| | |
|--------|---|
| Name | New construction of drainage pipe around 308-5 Gusan-dong |
| Place | Goyang-si, Gyeonggi-do |
| Period | 2021.03~2021.05 |
| Amount | 92,598,000 won |



| | |
|--------|---|
| Name | Goyang City Old Water Pipeline Maintenance Industry (Ilsan Middle Block Boundary Valve Installation Construction) |
| Place | Goyang-si, Gyeonggi-do |
| Period | 2020.10~2020.12 |
| Amount | 89,218,030 won |



| | |
|--------|---|
| Name | Gusan-dong 780-beonji area water supply drainage construction |
| Place | Goyang-si, Gyeonggi-do |
| Period | 2020.09~2020.09 |
| Amount | 43,598,820 won |



The result Major Construction

Construction performance by 2022

| Construction name | Period | | Order for |
|--|---------|---------|--|
| | From | To | |
| Goyang Church Obstacle Demolition Construction | 2022.02 | 2022.05 | Shinheung Valve |
| Asan Retrofit Demolition and Scaffolding Construction | 2022.02 | 2023.02 | Samsung Display Co., Ltd. |
| Pyeongtaek FAB 3rd new construction, ph2 dismantling, dismantling, scaffolding construction, section 1 | 2022.03 | 2022.12 | Samsung Electronics Co., Ltd. |
| 498-2, Uijeongbu-dong, and other 8 lots dismantling work and waste treatment work | 2022.04 | 2022.11 | JD Co., Ltd. |
| GH-Retrofit Scaffolding Construction (Section 1) | 2022.04 | 2022.08 | Samsung Electronics Co., Ltd. |
| Shinsegae Gyeonggi Branch 20RM Construction Demolition and Waste Treatment Construction (Finishing and Structure Demolition) | 2022.05 | 2022.1 | Shinsegae Department Store Gyeonggi Branch |
| | | | |
| | | | |
| | | | |
| | | | |
| | | | |
| | | | |
| | | | |
| | | | |
| | | | |
| | | | |
| | | | |
| | | | |
| | | | |
| | | | |
| | | | |
| | | | |
| | | | |
| | | | |



The result Major Construction

Construction performance by 2021

| Construction name | Period | | Order for |
|--|---------|---------|---|
| | From | To | |
| Pyeongtaek Electronics P2-PJT 154KV Substation Common Scaffolding – Lower West Side | 2021.01 | 2021.09 | Samsung Engineering Co., Ltd. |
| Demolition of Boiler Room and Warehouse 6 of Gimcheon Factory 2 | 2021.01 | 2021.04 | Kolon Industries Co., Ltd. Gimcheon 2nd Factory |
| Demolition work for new officetel in Seocho-dong, Seoul | 2021.02 | 2021.05 | The Unicorn |
| Shinansan Line Double Track Railway Private Investment Project, Section 4-1-E00264CA | 2021.02 | 2021.12 | POSCO E&C |
| Dongducheon Jihaeng 691-2 EG Fence Demolition and Site Ground Construction | 2021.02 | 2021.06 | Jihaeng Partners |
| Demolition/dismantling of temporary office in Section 1 of Seoul Munsan Expressway Construction | 2021.03 | 2021.03 | GS Construction Co., Ltd. |
| 00Church/Cathedral Designated Waste Treatment Construction | 2021.03 | 2021.05 | 2nd Rapid Response Division |
| New construction of drainage pipe around 308-5 Gusan-dong | 2021.03 | 2021.05 | Goyang-si, Gyeonggi-do |
| Wanju PRUGIO The First Model House Demolition Work | 2021.03 | 2021.05 | Daewoo E&C |
| Demolition work during the construction of a new hospital affiliated with Soonchunhyang University | 2021.03 | 2024.11 | Donggeun Academy |
| Jeonju Eco City 1,2BL Residential/Commercial Complex New Construction, Model House Demolition Work | 2021.04 | 2021.05 | Hanwha Construction Co., Ltd. |
| Jeil Engineering Co., Ltd. office building demolition work | 2021.05 | 2021.06 | HI Construction Co., Ltd. |
| Asan 7-2 Line Retrofit (UT Demolition) Scaffolding Construction | 2021.06 | 2021.12 | Samsung C&T |
| Pyeongtaek FAB 3rd new construction, dismantling, dismantling, scaffolding construction, section 3 | 2021.06 | 2021.06 | Samsung C&T |
| Dunchon Hyundai 1st apartment remodeling project (construction) demolition work | 2021.06 | 2021.06 | POSCO E&C |
| Daegu Sincheon-dong 481-1 and other 10 lots dismantling work and waste treatment work | 2021.06 | 2021.08 | Daedong Development Co., Ltd. |
| Yucheon Police Box Remodeling Construction | 2021.06 | 2021.09 | Suwon West Police Station |
| Incheon Sangsang Platform Private Space Creation Project Demolition Work | 2021.06 | 2021.09 | Bando Construction Co., Ltd. |
| Uiwang Police Station Civil Service Office Construction Facility Construction | 2021.06 | 2021.08 | Gyeonggi-do Uiwang Police Station |
| Demolition of Wonju 20-00 unit relocation project facility construction | 2021.06 | 2023.12 | Hanwha Construction Co., Ltd. |
| Underground facilities and landfill waste treatment work during the housing redevelopment and maintenance project in the Seonhwa Reorganization Promotion Zone | 2021.06 | 2021.09 | Seonhwa Redevelopment Promotion Zone Housing Redevelopment and Maintenance Business Association |
| Kori Unit 4 26th OH 2nd system thermal insulation and safety footrest installation/removal | 2021.07 | 2021.12 | KEPCO KPS Co., Ltd. Kori 2 business office |
| Asan 7-2 Line Retrofit [Finish] Scaffolding Construction | 2021.07 | 2022.06 | Samsung C&T Co., Ltd. |
| Demolition of Goyang Seongsa Urban Regeneration Innovation District | 2021.07 | 2021.11 | Korea Land and Housing Corporation |
| Demolition work around 3219-15 Dasan-dong, Namyangju-si | 2021.08 | 2021.08 | MQ Development Holdings Co., Ltd. |
| Samsung Electronics Pyeongtaek Campus Parking Building Office Construction | 2021.08 | 2022.01 | Samsung Electronics Co., Ltd. |

The result Major Construction

Construction performance by 2020

| Construction name | Period | | Order for |
|--|---------|---------|---|
| | From | To | |
| Suwon North Middle East Asbestos Tex Dismantling and Removal Work | 2020.01 | 2020.02 | Gyeonggi Office of Education Suwon Office of Education, Gyeonggi-do |
| Pyeongri District 7 Reorganization Promotion Zone Housing Redevelopment Maintenance Demolition Construction | 2020.01 | 2020.02 | Pyeongri 7 Housing Redevelopment and Maintenance Business Association |
| Scaffolding structure dismantling work (slab demolition work) during the re-installation and repair of Soyo Bridge | 2020.01 | 2020.06 | Dongducheon City Hall Treasurer |
| Asan 1 Clean Room Finishing Work (FAB Building) [Finishing] Scaffolding Work 1-A Tool | 2020.01 | 2021.07 | Samsung C&T Co., Ltd. |
| Uijeongbu Rhythm City Urban Development Project Site Creation (Construction) Demolition Construction | 2020.01 | 2021.08 | Uijeongbu Rhythm City Co., Ltd. |
| Demolition of trunk lines during the housing redevelopment and maintenance project in Pyeong-ri District 7 Reorganization Promotion Zone | 2020.01 | 2020.10 | Pyeongri 7 Housing Redevelopment and Maintenance Business Association |
| Pyeong-ri District 8 Reorganization Promotion Zone Housing Redevelopment and Maintenance Project Abandoned Waste Treatment Construction | 2020.01 | 2020.10 | Pyeongri 7 Housing Redevelopment and Maintenance Business Association |
| Yeoju Prugio Klater model house demolition work | 2020.02 | 2020.05 | Daewoo E&C |
| NAVER Bundang new office building construction underground connection passage construction | 2020.02 | 2021.06 | Naver Co., Ltd. |
| Hwacheon General Industrial Complex Jijang House (asbestos) dismantling and treatment service | 2020.03 | 2020.07 | Hwacheon General Industrial Complex |
| GM KOREA Changwon painting work Demolition work during new construction | 2020.03 | 2020.03 | Korea GM Korea |
| Hotel Shilla Korean Traditional Hotel Ancillary Facilities New Construction Guest House Demolition Construction | 2020.04 | 2023.02 | Hotel Shilla |
| Illuminate structure dismantling work M/H demolition work | 2020.04 | 2020.06 | Gyesu Bumbak District Housing Redevelopment and Maintenance |
| Demolition of temporary buildings in Hoehyeon-ri, Yangpyeong and waste disposal | 2020.04 | 2020.05 | Samsung Engineering Co., Ltd. |
| Pyeongtaek Electronics P2-PJT 154KV Substation Common Scaffolding Construction Lower Floor West (PH.3) | 2020.05 | 2021.09 | Samsung Engineering Co., Ltd. |
| World Cup Bridge Temporary Building Others (LS) and 2 other types | 2020.05 | 2020.05 | Samsung C&T Co., Ltd. |
| Onsen Area 2 Redevelopment (Construction) Temporary Building Others (LS) | 2020.07 | 2020.07 | Samsung C&T Co., Ltd. |
| Seongnam JS Medi-Bio Center Remodeling Demolition Work | 2020.07 | 2021.04 | JSEONE Co., Ltd. |
| Pyeongtaek RETROFIT EUV V2 ph2 Scaffolding Construction | 2020.07 | 2021.04 | Samsung C&T Co., Ltd. |
| Scaffolding work in DS-Retrofit complex (B) | 2020.08 | 2021.03 | Samsung C&T Co., Ltd. |
| DS-Retrofit facility maintenance | 2020.09 | 2022.08 | Samsung Electronics |
| Ilsan 1-dong Administrative Welfare Center asbestos dismantling and installation | 2020.09 | 2021.10 | Seo-gu Office, Ilsan, Goyang-si |
| Demolition work during remodeling and extension work of Central Hwachon Building | 2020.09 | 2021.11 | K REITs Investment Management, etc. |
| Demolition and remnant disposal work during the housing redevelopment and maintenance project in the Seonhwa Reorganization Promotion Zone | 2020.10 | 2021.06 | Seonhwa Redevelopment Promotion Zone Housing Redevelopment and Maintenance Business Association |
| Goyang City Old Water Pipeline Maintenance Project | 2020.10 | 2020.12 | Goyang-si, Gyeonggi-do |
| Bulgwang-dong Station Area Youth Housing Construction Demolition Work | 2020.10 | 2021.09 | H&B Development Co., Ltd. |
| Waste earth and stone treatment work for housing association in Dongjak-in-sia area | 2020.11 | 2021.05 | Dongjak Twin Asia Regional Housing Association |
| GH-Retrofit Scaffolding Construction (Section 1) | 2020.11 | 2021.08 | Samsung Electronics Co., Ltd. |
| Yongsan Power Distribution Station and 1 new building and other demolition works | 2020.11 | 2023.03 | National Railroad Corporation |
| Samsung Seoul Hospital Main Annex Remodeling Construction Annex Shaft Construction Demolition Construction | 2020.12 | 2021.08 | Samsung Seoul Hospital |
| Taekwang CC Clubhouse remodeling and demolition work during extension work | 2020.12 | 2021.04 | Tsis Co., Ltd. |
| Asbestos dismantling and removal work in Anyang High School Machinery Building | 2020.12 | 2021.04 | Gyeonggi-do Office of Education Anyang Gwacheon Office of Education, Gyeonggi-do |
| Pyong-ri 7 Redevelopment Promotion Zone Housing Redevelopment and Maintenance Construction Waste Earth and Stone Treatment Work | 2020.12 | 2021.04 | Pyeongri 7 Housing Redevelopment and Maintenance Business Association |

The result Major Construction

Construction performance by 2019

| Construction name | Period | | Order for |
|--|---------|---------|--|
| | From | To | |
| Myungil Samik Green Primary Reconstruction Temporary Building Demolition Work | 2019.01 | 2019.02 | Samsung C&T |
| Jangwi District 1 Redevelopment Temporary Building Demolition Work | 2019.02 | 2019.03 | Samsung C&T |
| Jangwi District 5 Redevelopment Temporary Building Demolition Work | 2019.02 | 2019.03 | Samsung C&T |
| Asbestos dismantling and removal work during the 7th housing redevelopment and maintenance project in Pyeong-ri, Daegu | 2019.02 | 2019.12 | Pyeongri 7 Housing Redevelopment and Maintenance Business Association |
| GM KOREA Changwon painting factory dismantling and demolition work | 2019.02 | 2020.06 | POSCO E&C |
| Demolition of LG U+ Mega Center Jeonsan Building 2 | 2019.02 | 2019.11 | S&I Corporation |
| YG Entertainment new office building demolition work | 2019.02 | 2019.04 | Samil Enterprises Corporation |
| Dream Forest Hyundai I'Park Model House Demolition Work | 2019.03 | 2019.04 | Hc Industrial Development Co., Ltd. |
| Cheonan Electronics L6 line construction PJT construction UT building asbestos dismantling work | 2019.05 | 2019.04 | Samsung Engineering Co., Ltd. |
| Demolition of officetel in Gasan-dong, Geumcheon-gu, Seoul | 2019.05 | 2019.06 | Daewoo Shipbuilding & Marine Engineering Co., Ltd. |
| Form dismantling and demolition work during the hotel building new construction (Jecheon Forest) | 2019.05 | 2019.08 | Hoban Hotels & Resorts |
| Existing waste construction among hotel building new construction (Jecheon Forest) | 2019.05 | 2020.05 | Hoban Hotels & Resorts |
| Demolition work during restoration of damage from the 2019 Seorak wildfire | 2019.05 | 2019.07 | Hanwha Hotels & Resorts |
| 2019-#20/H Scaffolding work for water intake and water supply facility maintenance | 2019.05 | 2019.07 | KEPCO KPS Co., Ltd. |
| Dongdong 1st Company Remodeling (Building) | 2019.05 | 2019.07 | Gyeonggi Nambu Provincial Police Agency |
| Demolition of GEC 1st floor conference room construction | 2019.06 | 2019.07 | Samsung Engineering Co., Ltd. |
| Cheonan DR Secondary Construction - Scaffolding Construction | 2019.07 | 2020.03 | Samsung C&T |
| Site stoppage and floor demolition work in Geumam-dong, Gunsan | 2019.07 | 2019.08 | Hanwha E&C |
| Pyeongtaek Sosabeol Prugio Model House Demolition Work | 2019.07 | 2019.09 | Daewoo E&C |
| Bando Yubora model house demolition work and restoration | 2019.07 | 2019.08 | Bando Construction Co., Ltd. |
| Demolition of obstacles in Forest-dong, Jung-gu | 2019.07 | 2019.08 | Korea Land and Housing Corporation |
| Jecheon Lisom Hotel basement structure demolition work | 2019.07 | 2020.03 | Hoban Hotels & Resorts |
| Demolition work for the underground safety training center in Jangwi District 5 | 2019.07 | 2019.08 | Samsung C&T |
| Namak Oryong 1st, 2nd, and 3rd model house demolition work | 2019.08 | 2019.09 | Hoban Industrial Co., Ltd. |
| Seoul-Munsan Expressway Construction Section 3 Demolition/Dismantling | 2019.08 | 2019.08 | GS Construction |
| Seismic performance reinforcement work for Sirihyeon 2nd Bridge | 2019.08 | 2019.12 | Goyang-si, Gyeonggi-do |
| Incheon Bugae 3 Housing Redevelopment Maintenance Project Model House Demolition Work | 2019.09 | 2019.10 | Kolon Global Co., Ltd. |
| Pyeongri 7 Redevelopment Promotion Zone Housing Redevelopment Maintenance Project | 2019.09 | 2020.04 | Pyeongri 7 Redevelopment Promotion Zone Housing Redevelopment and Maintenance Business Association |
| Demolition work at the residential/commercial complex in Dohwa-dong, Incheon | 2019.10 | 2019.12 | Yusung TNS Co., Ltd. |
| Rainbow Overpass Repair and Reinforcement Work | 2019.10 | 2020.02 | Gyeonggi-do Bucheon |
| Renovation work for the executive residence in the headquarters (main construction) | 2019.11 | 2019.12 | Unit 5708 |
| Agricultural History and Culture Experience Center Construction Asbestos Removal | 2019.11 | 2020.03 | Public Procurement Service |
| Asbestos Tex Demolition Work for Ilsan High School Gyosa Building (Main Building, New Building, Rear Building) | 2019.11 | 2020.01 | Gyeonggi-do Office of Education Gyeonggi-do Goyang Office of Education |
| Yeongdeungpo Dangsang-dong 2-ga corporate type rental housing construction, demolition work | 2019.12 | 2022.07 | Dangsang-dong Youth Housing PFV Co., Ltd. |
| Asbestos removal work | 2019.12 | 2020.01 | Gyeonggi-do Office of Education Gyeonggi-do Anyang Gwacheon Office of Education |
| Daejeon Yongsan District Site Development Work Jijang Building Demolition Work | 2019.12 | 2023.05 | Hoban Construction Co., Ltd. |
| Asbestos Tex Demolition Work in Gyosa-dong, Geumchon-cho | 2019.12 | 2020.02 | Gyeonggi-do Office of Education Gyeonggi-do Paju Office of Education |
| [PR Hall Remodeling] Demolition work | 2019.12 | 2020.01 | Samsung Engineering Co., Ltd. |
| Asan 1 Clean Room Finishing Work (FAB Building) [Finishing] Demolition Work Zone 2 | 2019.12 | 2020.08 | Samsung Display Co., Ltd. |

The result Major Construction

Construction performance by 2018

| Construction name | Period | | Order for |
|---|---------|---------|---|
| | From | To | |
| Demolition of Samsung SDS Chuncheon Center | 2018.02 | 2018.11 | Samsung C&T |
| House roof slate dismantling work | 2018.03 | 2018.12 | Gyeonggi Daejin Techno Park |
| Samsung Electronics Co., Ltd. DS-Retrofit Complex Scaffolding (B) | 2018.03 | 2020.01 | Samsung C&T |
| Gwacheon Jugong 7-2 Demolition of temporary buildings during reconstruction | 2018.03 | 2018.03 | Samsung C&T |
| Iksan Baekje Wedding Hall Demolition Work | 2018.03 | 2018.07 | Cheongdam Industrial Development Co., Ltd. |
| Pyeongtaek Electronics P2-PJT 154KV substation common scaffolding installation | 2018.04 | 2019.06 | Samsung Engineering |
| Demolition of model house during e-Pyunhansang Dunsan new construction | 2018.05 | 2018.06 | Korea Development Co., Ltd. |
| R&D Headquarters Gumi Research Center Renewal-related internal demolition | 2018.05 | 2018.09 | Kolon Industries Co., Ltd. Gumi Plant |
| Qro C.C driver waiting room and heavy rain shelter 3 buildings demolition work | 2018.05 | 2018.06 | Gyeonggi Tourism Development Co., Ltd. |
| Demolition of model house during new construction of Sagajeong Central I-Park | 2018.05 | 2018.06 | HDC Hyundai Industrial Development Co., Ltd. |
| Temporary building demolition work during Ilwon Hyundai Reconstruction | 2018.06 | 2018.06 | Samsung C&T Co., Ltd. |
| 17-Marine-00 Demolition of designated waste (asbestos) during facility construction | 2018.06 | 2018.06 | Hanjin Heavy Industries Construction Division |
| Hanwha General Insurance Suanbo Training Center Demolition work during new construction | 2018.06 | 2020.03 | Hanwha E&C |
| Temporary building demolition work during sarcophagus 2 redevelopment work | 2018.07 | 2008.07 | Samsung C&T |
| Demolition of model house during Ulsan Technohoban Verdium new construction | 2018.06 | 2018.08 | Hoban Construction Housing |
| Unjeong Hwaseong Park Dream House Demolition Work | 2018.07 | 2018.09 | Hwaseong Industrial Co., Ltd. |
| Model house demolition work during Indeok I-Park new construction | 2018.08 | 2018.09 | HDC Hyundai Industrial Development Co., Ltd. |
| Demolition of temporary buildings during redevelopment of Gileum 2 | 2018.08 | 2018.08 | Samsung C&T |
| Gyeonggi Health and Environment Research Institute building demolition work | 2018.09 | 2018.10 | Hwaseong Industrial Co., Ltd. |
| Samsung SDI CRT 2nd factory demolition work | 2018.09 | 2019.01 | Samsung Engineering |
| LG U+ Pyeongchon Mega Center Jeonsan 2-dong extension construction, demolition work | 2018.09 | 2019.01 | Servone Co., Ltd. |
| Demolition work during the redevelopment project of Maporo District 1 District 24 | 2018.10 | 2019.04 | Poongnong |
| Seonbong Castle Restroom Repair Work | 2018.08 | 2018.08 | Army Unit 7821 |
| Headquarters Headquarters and Restaurant Environment Improvement Construction | 2018.08 | 2018.08 | Army Special Warfare Command |
| Dongducheon Riverside Road (Section 1) Structure Repair and Reinforcement | 2018.08 | 2019.02 | Dongducheon-si, Gyeonggi-do |
| Pyeongtaek EUV construction, dismantling, scaffolding construction, section 2 | 2018.12 | 2019.09 | Samsung C&T |
| Paju Elementary School House Renovation Work | 2018.11 | 2018.12 | Gyeonggi-do Paju Office of Education |
| Bundang Unit 2 ST (Class A) scaffolding installation and dismantling work | 2018.10 | 2018.12 | KEPCO KPS Co., Ltd. |
| SDC A3 Tangjeong Overhaul Target Refrigeration Machine Scaffolding Installation | 2018.11 | 2019.01 | Train Korea Co., Ltd. |
| Goyang Goyang Agricultural Life Education Center Asbestos Removal Work | 2018.12 | 2019.02 | Gyeonggi-do Goyang Office of Education |

The result Major Construction

Construction performance by 2017

| Construction name | Period | | Order for |
|--|---------|---------|--|
| | From | To | |
| Gwangju Maegokcho Asbestos Tex Replacement Work | 2017.01 | 2017.03 | Gyeonggi-do Gwangju Hanam Office of Education |
| Anyang Deokhyeon Elementary School Asbestos Tex Dismantling Work | 2017.01 | 2017.01 | Gyeonggi-do Anyang Gwacheon Office of Education |
| Uijeongbu Gyeongui Elementary School Asbestos Demolition Work | 2017.01 | 2017.02 | Gyeonggi-do Uijeongbu Office of Education |
| Cheongna International City Eileen's Court Demolition of Model House | 2017.01 | 2017.02 | IS Dongseo Co., Ltd. |
| Samsung SDC 7L T-PJT scaffolding installation and dismantling work | 2017.01 | 2017.07 | Samsung Engineering Co., Ltd. |
| Seoul-Munsan Expressway Construction Work Zone 3 Demolition Work | 2017.02 | 2019.10 | GS Construction Co., Ltd. |
| 11-41 Cheongdam-dong neighborhood living facility demolition work | 2017.03 | 2017.03 | Ezer Construction Co., Ltd. |
| Gyeonggi Yongin Techno Valley Complex Removal of Obstacles | 2017.03 | 2018.06 | Hanwha E&C |
| Geoje Okpo Domyuto demo house demolition work | 2017.03 | 2017.04 | Shinhwa DNC |
| Demolition work during remodeling of Junghwa 1-dong Community Center | 2017.03 | 2017.06 | Eunha Construction Co., Ltd. |
| Samsung Electronics 17L FAB Finishing Temporary Camp Demolition Work | 2017.03 | 2017.03 | Samsung C&T |
| 615-3 Seonggok-dong, Ansan-si Office Building and Tenmak-dong Demolition | 2017.04 | 2017.04 | Baekyoung Co., Ltd. |
| HB4R16OH 1st and 2nd side small-diameter pipe non-destructive inspection assistance and safety scaffold installation | 2017.04 | 2017.10 | KEPCO KPS Co., Ltd. Hanbit 2 Office |
| Demolition work during new construction in Namgok-ri, Yangji-myeon, Cheoin-gu, Yongin-si | 2017.05 | 2017.05 | Dooyoung Construction Co., Ltd. |
| Jeonju Wooah e-Pyunhan Sesang Construction, Model House Demolition Work | 2017.05 | 2017.06 | Samho Co., Ltd. |
| Nonhyeon-dong Urban Living House Demolition Work | 2017.06 | 2018.06 | Dohyeon Building |
| Ulsan Songjeong B5BL model house demolition work | 2017.06 | 2017.06 | Daeho Development Co., Ltd. |
| Demolition work at 1-1097 Myeongnyun 3-ga-dong, Jongno-gu, Seoul | 2017.06 | 2017.06 | Gonggong City Construction Co., Ltd. |
| Samsung Display Cheonan DR 2nd cooling tower demolition work | 2017.06 | 2017.07 | Samsung C&T |
| Demolition work at 660-24 Gaepo-dong, Gangnam-gu, Seoul | 2017.06 | 2017.07 | Architect Yang Jae-young |
| Samsung Display Cheonan DR 2nd Scaffolding and Demolition Work | 2017.07 | 2019.05 | Samsung C&T |
| Demolition of Seongsu-dong Multi-purpose Building (Yuhan Tower) | 2017.07 | 2017.08 | Dooyoung Construction Co., Ltd. |
| Incheon Seochang Dream Green Model House Demolition Work | 2017.08 | 2017.08 | Daehan No. 5 News Stay Consignment Management Budangsan Investment Company |
| Korea University College of Liberal Arts West Building Elevator Installation Construction Demolition Work | 2017.08 | 2017.08 | Dooyoung Construction Co., Ltd. |
| Seongnam High School No. S2 Van Verdium Construction, Model House Demolition Work | 2017.09 | 2017.12 | TS Housing |
| Pyeongtaek 1LINE West side finishing work (upper FAB), temporary camp demolition work | 2017.11 | 2018.01 | Samsung C&T |
| Demolition of Seobu Arterial Underground Road Private Investment Project Construction (Section 2) | 2017.11 | 2018.11 | GS Construction Co., Ltd. |
| Temporary office demolition work during the dredging of the Gunjang Port route (Phase 2) | 2017.12 | 2017.12 | Hanjin Heavy Industries Co., Ltd. |
| Hongjewon I-Park Demolition of model house during new construction | 2017.12 | 2018.01 | Hyundai Industrial Development Co., Ltd. |

The result Major Construction

Construction performance by 2016

| Construction name | Period | | Order for |
|--|---------|---------|--|
| | From | To | |
| Asbestos dismantling work during the repair work of Gimpo Bio Research Complex | 2016.01 | 2016.04 | GP Construction Co., Ltd. |
| Seongsu-dong Anil Maintenance Center Demolition Work | 2016.03 | 2016.03 | Anil Building |
| Jecheon Livestock Temple Demolition and Resource Recycling Construction | 2016.03 | 2016.05 | GP Construction Co., Ltd. |
| Demolition work during the new construction of a commercial house in Sinsa-dong | 2016.04 | 2016.04 | Davit Industrial Development Co., Ltd. |
| Demolition work during the new construction of Samsung-dong Tourist Hotel | 2016.03 | 2016.04 | Kyobo Realco |
| Demolition work during the educational facility extension work of Bukil Academy (gymnasium, general building) | 2016.04 | 2016.07 | Hanwha Construction Co., Ltd. |
| Demolition work during the new construction of Byeongjeom Post Office | 2016.04 | 2016.05 | Orange ENC Co., Ltd. |
| Demolition of model house during the new construction of Dream Green in Gwonseon-gu, Suwon-si | 2016.05 | 2016.07 | Hanwha E&C |
| Unit 00 Designated waste removal work for idle facilities | 2016.05 | 2016.11 | Unit 1017 |
| Hankuk University of Foreign Studies Global Campus Humanities and Economics Demolition Work | 2016.06 | 206.08 | POSCO ANC Co., Ltd. |
| A3 Y-OCTA additional finishing work K-PJT integrated scaffolding work-B | 2016.07 | 2019.02 | Samsung Engineering |
| Demolition of Saemaul Geumgo IT Center | 2016.07 | 2018.06 | Hanwha Construction Co., Ltd. |
| Gwanggyo Sanghyeon Dream and Green New Construction, Model House Demolition Work | 2016.07 | 2016.10 | Hanwha Construction Co., Ltd. |
| Demolition work during the new construction of Samsung Complex Center (change of elevation) | 2016.08 | 2016.09 | Shinsegae Construction Co., Ltd. |
| Demolition work during the 913-1-H project facility construction (16-2026) | 2016.08 | 2017.09 | Ilsung Construction Co., Ltd. |
| Daegu BMW AS branch demolition work | 2016.09 | 2016.10 | Kolon Global Co., Ltd. |
| Demolition of idle facilities within the headquarters | 2016.10 | 2017.01 | Unit 7821 |
| CPI-1 PROJECT 1st Construction Demolition of Existing Buildings | 2016.10 | 2016.11 | Kolon Global Co., Ltd. |
| Old water supply inlet pipe and 2nd complex water supply pipe old replacement work Hwaseong temporary camp demolition work | 2016.11 | 2017.01 | Samsung C&T |
| Demolition of Narakium Sinsa-dong Development Project | 2016.10 | 2017.01 | Handok Construction Co., Ltd. |
| Samsung Cheonan Factory Sewage Treatment Facility Demolition Work | 2016.11 | 2016.11 | Samsung C&T |
| Demolition of Pyeongchang Olympic Plaza Opening Ceremony | 2016.11 | 2017.09 | Daelim Industrial Co., Ltd. |
| Solar test bed demolition work | 2016.12 | 2016.12 | Hanwha Construction Co., Ltd. |
| Gimpo Elementary School asbestos tex dismantling work | 2016.12 | 2017.01 | Gyeonggi-do Gimpo Office of Education |
| Demolition work during remodeling of Samsung Seoul Hospital | 2016.12 | 2018.04 | Samsung C&T |

The result Major Construction

Construction performance by 2015

| Construction name | Period | | Order for |
|---|---------|---------|---|
| | From | To | |
| Demolition of Miwang Building in Yeoksam-dong | 2015.01 | 2015.02 | Ewha Engineering & Construction Co., Ltd. |
| Demolition work during the extension work of the Eumseong Livestock Products Market of the National Agricultural Cooperative Federation | 2015.01 | 2016.03 | Ewha Engineering & Construction Co., Ltd. |
| Mia-dong building demolition work | 2015.02 | 2015.02 | continuous development industry |
| Euneosong Kolon Skychae 2nd Construction, Model House Demolition Work | 2015.02 | 2015.03 | Kolon Global Co., Ltd. |
| Hyundai Cosmo Daesan BTX Construction Scaffolding Installation | 2015.03 | 2015.07 | Cheil Industries Co., Ltd. |
| House demolition work at 4646 Gwansan-dong | 2015.02 | 2015.03 | Empathy City Architecture Co., Ltd. |
| Yangjae-dong office building demolition work | 2015.02 | 2015.03 | Jinyoung Industrial Co., Ltd. |
| Seoul Sangbong-dong Residential-Commercial Complex NPL Design Build Project Demolition Work | 2015.04 | 2016.06 | POSCO ANC Co., Ltd. |
| PG-3 project building demolition work | 2015.04 | 2015.07 | Kolon Global Co., Ltd. |
| Demolition of Ace Bed Busan Jwacheon Branch | 2015.03 | 2015.05 | Forest Construction Co., Ltd. |
| Cheonan Cheongsu District Apartment Demolition Work | 2015.05 | 2015.06 | Hanwha Construction Co., Ltd. |
| Daegu Geumho C-2B apartment house demo house demolishing work | 2015.06 | 2015.07 | Samho Co., Ltd. |
| Osan Segyo Hoban Verdium Construction, Model House Demolition Work | 2015.06 | 2015.07 | Hoban Living Co., Ltd. |
| Demolition work at 489-2,492-7,492-3, Jangrim-dong, Saha-gu, Busan | 2015.07 | 2015.09 | ESall Co., Ltd. |
| Daegu Ansim Station Kolon Haneulchae Construction, Model House Demolition | 2015.06 | 2015.07 | Korea Land Trust Co., Ltd. |
| Demolition of model house during new construction of Changwon Gaeum Dream and Green | 2015.07 | 2015.08 | Hanwha Construction Co., Ltd. |
| Asbestos removal work during remodeling of Seoul Royal Hotel | 2015.06 | 2015.09 | Cheil Industries Co., Ltd. |
| Unit 00 Barracks Dormitory Designated Waste Removal Work | 2015.07 | 2015.12 | Unit 2136 |
| 2015-# O/H turbine facility scaffolding installation work | 2015.09 | 2015.10 | KEPCO KPS Co., Ltd. Yeongheung Office |
| Removal of obstacles during the Hanam Gamil public housing district development project | 2015.09 | 2019.01 | Korea Land and Housing Corporation |
| Assisted with destructive inspection of equipment for Hanul Unit 6 and assistance with installation and removal of scaffolding and thermal insulation | 2015.09 | 2015.11 | KEPCO KPS Co., Ltd. Hanul Branch 3 |
| Wolseong Unit 2 15th OH 1st side scaffolding installation and removal support construction | 2015.10 | 2015.11 | KEPCO KPS Co., Ltd. Wolseong 1st Office |
| Demolition work during Yeoksam-dong business facility new construction | 2015.10 | 2015.12 | Daesung Industrial Co., Ltd. |
| #20 Auxiliary heavy machinery supply piping support | 2015.10 | 2015.11 | KEPCO KPS |
| Demolition work during Daegu Samsung Creative Economy Complex construction | 2015.11 | 2016.12 | Samsung C&T |
| Demolition work in the public housing district development project in Goyanghyang-dong | 2015.11 | 2018.12 | Hoban Construction Co., Ltd. |
| Bucheon Okgil Hoban Verdium demo house demolition work | 2015.11 | 2015.12 | Sky Housing Co., Ltd. |
| Unit 00 Ammunition depot slate demolition work | 2015.11 | 2015.12 | Army Unit 1017 |
| Designated waste removal work for new main office building (15-1245) | 2015.12 | 2016.12 | Armed Forces Financial Management Group |
| Gimcheon Plant 2 Machine Room Boiler Demolition Work | 2015.12 | 2016.01 | Kolon Industries Co., Ltd. Gimcheon Factory |
| Anyang Deokcheon LH Promotion Hall Demolition Work | 2015.12 | 2016.01 | Samsung C&T |
| Samsung Seoul Hospital Samsung LAB/Proton Center Expansion Work Demolition work during remodeling | 2015.12 | 2016.04 | Samsung C&T |

The result Major Construction

Construction performance by 2014

| Construction name | Period | | Order for |
|--|---------|---------|-------------------------------------|
| | From | To | |
| FO SYSTEM demolition work during construction of luxury Osan combined heat and power plant | 2014.02 | 2014.04 | Hanwha Construction Co., Ltd. |
| Yangju Star Hills demolition work | 2014.02 | 2014.04 | Seohee Construction Co., Ltd. |
| Fashion Sector Geumcheon Center Renovation and Demolition Work | 2014.03 | 2014.09 | Cheil Industries Co., Ltd. |
| Demolition work during remodeling of Jinjeop Cathedral | 2014.03 | 2014.04 | Novice Construction Co., Ltd. |
| Sindorim D Cube Plaza Landscaping Demolition Work | 2014.03 | 2014.03 | Daesung Industrial Co., Ltd. |
| 158 Samseong-dong, Gangnam-gu, tourist hotel, demolition work | 2014.04 | 2014.07 | Time Construction Co., Ltd. |
| Demolition of Seocho Training Center | 2014.04 | 2016.02 | Samsung C&T |
| Nonhyeon Eco Metro Residential/Commercial Complex 1st Construction, Model House Demolition Work | 2014.06 | 2014.08 | Hanwha Construction Co., Ltd. |
| Incheon Geomdan District Housing Site Development Project Obstacle Demolition | 2014.07 | 2016.06 | Korea Land and Housing Corporation |
| Demolition of Jayang-dong Common Ground | 2014.07 | 2014.12 | Kolon Environment Service Co., Ltd. |
| Demolition of Kim Se-joong Memorial Hall during tightening construction | 2014.07 | 2014.07 | Dooyoung Construction Co., Ltd. |
| Government Seoul and Gwacheon Government Complex Reinforcement (T/K) Demolition Work | 2014.09 | 2015.03 | Kolon Environment Service Co., Ltd. |
| Demolition of FR Korea Co., Ltd. sales facility construction | 2014.09 | 2014.10 | Samhwa Motisde Co., Ltd. |
| Seoul Sangbong-dong residential-commercial complex NPL design building 77 pyeong demolition work | 2014.10 | 2016.01 | POSCO ANC Co., Ltd. |
| Idong Alps Resort main building demolition work | 2014.12 | 2015.01 | Yein |
| Wirye 2A-8BL Hoban Verdium demo house demolition work | 2014.12 | 2014.12 | Blue Wirye Project |
| Demolition of Kyobo Life's 3rd stage Busan office building remodeling | 2014.12 | 2015.10 | Cheil Wool Co., Ltd. |
| Demolition of buildings without permission next to Ujeongdang | 2014.12 | 2015.01 | Sejong University |

The result Major Construction

Construction performance by 2013

| Construction name | Period | | Order for |
|--|---------|---------|--|
| | From | To | |
| Demolition work during T/K at Hwasan-dong Community Center | 2013.06 | 2014.11 | Shin Dong-A Construction Co., Ltd. |
| Eunpyeong District 3 APT Site Changneungcheon Stream Gunjinji Demolition Work | 2013.06 | 2013.08 | Kumho Industrial Co., Ltd. |
| Demolition work during urban development project in Suwon | 2013.07 | 2013.12 | Suwon Cotjipmal District Redevelopment Association |
| Suwon Private Station Tower Crane Foundation Demolition Work | 2013.07 | 2013.08 | Seohee Construction Co., Ltd. |
| Nonhyeon-dong Olympic Coliseum demolition work during remodeling work | 2013.08 | 2013.10 | Time Construction |
| Demolition work during the new construction of the Mother and Child Nursery Center | 2013.09 | 2014.11 | Novice Construction Co., Ltd. |
| Yeongcheon, Daegu government office and barracks facilities demolition work | 2013.09 | 2014.01 | Shindonga Construction Co., Ltd. |
| Demolition of Baekyang-ro Re-creation Project | 2013.09 | 2015.04 | Hanwha E&C |
| Demolition of Cheonan Cheongsu District Apartments | 2013.09 | 2015.12 | Hanwha E&C |
| Demolition work during the underground facility improvement work at the Kolon Gangwon GC site | 2013.10 | 2013.11 | Kolon Global |
| Millak-dong officitel demolition work during the new construction | 2013.10 | 2013.11 | Seohee Construction Co., Ltd. |
| Nonhyeon-dong 206-1 Hotel demolition work | 2013.10 | 2013.12 | Mauna Ocean Development |
| Demolition of buildings during construction of luxury Osan combined heat and power plant | 2013.12 | 2014.02 | Hanwha E&C |
| Demolition work among distribution business headquarters (901) | 2013.02 | 2013.08 | Daesung Industrial Co., Ltd. |
| Demolition of Ojang-dong Tourist Hotel in Seoul | 2013.02 | 2013.03 | Ilkwang ENC Co., Ltd. |
| Demolition work during Yeoksam-dong D tower construction | 2013.02 | 2013.03 | Seohee Construction Co., Ltd. |
| Yongin Bojeong-dong Logistics Center Site Demolition Work | 2013.03 | 2013.06 | Shinsegae Construction Co., Ltd. |
| 462 Dangha-dong, Seo-gu, Incheon, and 1 lot demolition work | 2013.04 | 2013.05 | Lotte Confectionery Co., Ltd. |
| Demolition of concrete core during construction of Sejong combined heat and power plan | 2013.03 | 2013.04 | Haesung Machinery Co., Ltd. |
| Obstacle removal and waste treatment work in Wirye district | 2013.04 | 2013.05 | SH Corporation |
| Demolition work during remodeling of St. Joseph's Cathedral in Ogeum-dong, Seoul Archdiocese | 2013.04 | 2013.11 | Time Construction |
| Demolition of model house during the Changwon Sangnam District 2 reconstruction project | 2013.05 | 2013.06 | Hanwha E&C |
| Banpo Church New Temple Demolition Work | 2013.05 | 2013.06 | Samil Enterprises Corporation |
| Dongtan 2A-21BL apartment house demo house demolition work | 2013.05 | 2013.06 | SDY Development |
| Kolon Global Co., Ltd. Jamwon-dong gas station demolition work | 2013.06 | 2013.07 | Kolon Global |
| Demolition work during construction of Yangcheon, Goyang government office and executive residence | 2013.06 | 2015.03 | Shindonga Construction Co., Ltd. |
| Unit 00 Designated waste removal work | 2013.06 | 2014.04 | Armed Forces Financial Management Group |
| 678-14 Yeoksam-dong Tourist Hotel Demolition work during shipbuilding construction | 2013.06 | 2014.05 | Time Construction |

The result Major Construction

Construction performance by 2012

| Construction name | Period | | Order for |
|---|---------|---------|---|
| | From | To | |
| Demolition of G-Valley Biz Plaza | 2012.01 | 2013.03 | Kolon Global Co., Ltd. |
| Kolon Life Sciences Co., Ltd. Eumseong Factory Demolition Work | 2012.01 | 2012.03 | Kolon Global Co., Ltd. |
| Demolition work during housing construction in Samseong-dong, Gangnam-gu | 2012.01 | 2013.03 | Hyundai Asan |
| Demolition of Seonin Building | 2012.01 | 2012.03 | Time Construction |
| Demolition work during the extension of New Korea CC employee dormitory and restaurant building | 2012.01 | 2012.10 | Kolon Environment Service Co., Ltd. |
| Demolition of Suwon Seero Gas Station | 2012.01 | 2012.03 | Metro C&C |
| Mapo Resource Recovery Facility Scaffolding Installation and Dismantling Annual Unit Price Construction | 2012.02 | 2012.12 | Halla Industrial Development Co., Ltd. |
| New building construction PJT temporary office and temporary restaurant demolition work | 2012.02 | 2012.04 | Samsung Engineering |
| N medium pressure Process Cooling Tower old replacement and demolition work | 2012.03 | 2012.04 | Kolon Industries Co., Ltd. |
| Yongin Bojeong-dong Dream and Green New Construction, Model House Demolition Work | 2012.03 | 2012.04 | Hanwha E&C |
| Siheung Mokgam Housing Site Development District Zone 1 Demolition Work | 2012.04 | 2012.04 | Seohee Construction Co., Ltd. |
| Namyangju Sudong-myeon Building Demolition and Ancillary Construction | 2012.05 | 2012.02 | Samchully Co., Ltd. |
| Ace Hi-Tech City 2 Demolition work during new construction | 2012.05 | 2012.06 | YJ Gsan Development |
| Demolition of KT Yeongdong Business Hote | 2012.07 | 2012.09 | Kolon Global |
| 30th Regiment Headquarters Single Dormitory Designated Waste Removal Work | 2012.07 | 2012.09 | Armed Forces Financial Management Group |
| Wirye District Housing Site Development Project Obstacle Removal Work (Phase 1) | 2012.07 | 2013.02 | Korea Land and Housing Corporation Wirye District |
| Baseball field jjokbang demolition work in Wirye district repurchase site | 2012.02 | 2012.03 | SH Corporation |
| Demolition work during the improvement work of the Asan Factory Cultural Center | 2012.08 | 2012.08 | Time Construction Co., Ltd. |
| Demolition work during the BTL project for the Army's Paju barracks facility | 2012.07 | 2013.01 | Kolon Global |
| Wirye District Housing Site Development Project, Military Training Obstacle Removal Work | 2012.04 | 2013.05 | STX Construction Co., Ltd., Dorim Co., Ltd. |
| Demolition of Yuhan Chemical Co., Ltd. Ansan Plant | 2012.09 | 2013.02 | Samil Enterprises Corporation |
| Demolition of Sinsa-dong Complex Building | 2012.01 | 2013.01 | Shinsegae Construction Co., Ltd. |
| Gasam-dong Depolis site (169) wall demolition and finishing work | 2012.12 | 2013.02 | Daesung Industrial Co., Ltd. |
| Dongdaemun Design Plaza Park DDP Promotion Hall Demolition Work | 2012.11 | 2012.11 | Samsung C&T |
| Demolition work during the redevelopment and maintenance project of Yeoksam-dong General Market | 2012.11 | 2013.07 | Seohae Construction Co., Ltd. |
| Seokchon Hansol Hospital Demolition Work | 2012.11 | 2013.11 | Hansol Hospital |
| Ruwon City Urban Development Project Obstacle Demolition Work, Section 8 | 2012.12 | 2012.12 | Korea Land and Housing Corporation Incheon Branch |

The result Major Construction

Construction performance by 2011

| Construction name | Period | | Order for |
|--|---------|---------|---|
| | From | To | |
| Demolition of P-10B/P-15 Cooling Tower during enlargement | 2011.11 | 2012.12 | Kolon Industries Co., Ltd. |
| Demolition of Daesung Industrial Headquarters in Gwanhun-dong | 2011.11 | 2012.02 | Daesung Industrial Co., Ltd. |
| Demolition work during Pyeongtaek Poseung (2) general industrial complex development project | 2011.11 | 2012.12 | Pyeongtaek Poseung Industrial Complex |
| Demolition of buildings around Samchully Human Resources Development Center and auxiliary construction | 2011.11 | 2011.12 | Samchully Co., Ltd. |
| Daesung Dipolis Knowledge Industry Center, Public Relations Hall Demolition | 2011.12 | 2012.01 | Gasam V Project |
| Hyundai Group Building Dongguan Rooftop Demolition Work | 2011.09 | 2011.10 | Hyundai Asan |
| Dongseon-dong 3-ga 22, Urban Living House Demolition Work | 2011.09 | 2011.10 | Novice Construction Co., Ltd. |
| Gahoe-dong Cathedral Existing Buildings and Ancillary Facilities Demolition Work | 2011.10 | 2011.12 | Catholic Archdiocese of Seoul |
| Demolition of Incheon GS gas station facility warehouse renovation work | 2011.05 | 2011.07 | MetroCNC Co., Ltd. |
| Demolition of Han Petrochemical Co., Ltd. Hwaseong Factory | 2011.11 | 2011.12 | Han Petrochemical Co., Ltd. |
| Demolition work during remodeling of Yeouido St. Mary's Hospital | 2011.10 | 2011.11 | Peace Construction Co., Ltd. |
| Demolition work during the restoration work of the Donam branch of the National Agricultural Cooperative Federation | 2011.02 | 2011.03 | NH Development Co., Ltd. |
| Demolition work during the new construction of the Wonsam parish of the Catholic Faculty of Education | 2011.03 | 2011.04 | Novice Construction Co., Ltd. |
| Demolition work during JTBC broadcasting facility construction project | 2011.04 | 2011.05 | JTBC Co., Ltd. |
| Pyeongtaek Jangandong Kolon Haneulchae new house demolition work | 2011.04 | 2011.05 | Korea Asset Trust Co., Ltd. |
| JoongAng Ilbo G-floor Media Distribution Room Demolition Work | 2011.05 | 2011.06 | Kolon Construction Co., Ltd. |
| Demolition work during Incheon Dongchun District 2 redevelopment project | 2011.06 | 2013.10 | Incheon Dongchun District 2 Redevelopment Association |
| Demolition of Gayang-dong apartment-type factory | 2011.06 | 2011.07 | Hanwha Construction Co., Ltd. |
| Wirye housing site development district administrative demolition work | 2011.06 | 2011.07 | Korea Land and Housing Corporation |
| 2014 Incheon Asian Games Sipjeong Stadium Demolition work | 2011.07 | 2012.10 | Hanwha Construction Co., Ltd. |
| Demolition work during the extension work of Geomdan Tower Hospital | 2011.07 | 2012.05 | Time Construction Co., Ltd. |
| Demolition work during the environmental improvement work of John Bundang Cathedral of the Catholic Faculty of Education | 2011.08 | 2012.03 | Novice Construction Co., Ltd. |
| Demolition and remnant disposal work during the housing redevelopment and maintenance project in Ogin District 1 | 2011.08 | 2017.12 | Daelim Industrial Co., Ltd. |
| Emergency demolition work for disaster-damaged houses in Bangbae-dong, Seocho-gu | 2011.09 | 2011.10 | Seocho-gu Office |
| Demolition work during the new construction of Bangbae General Administration and Culture Center | 2011.09 | 2011.12 | Kolon Construction Co., Ltd. |

The result Major Construction

Hi-Tech Alpha Co., Ltd. Directions

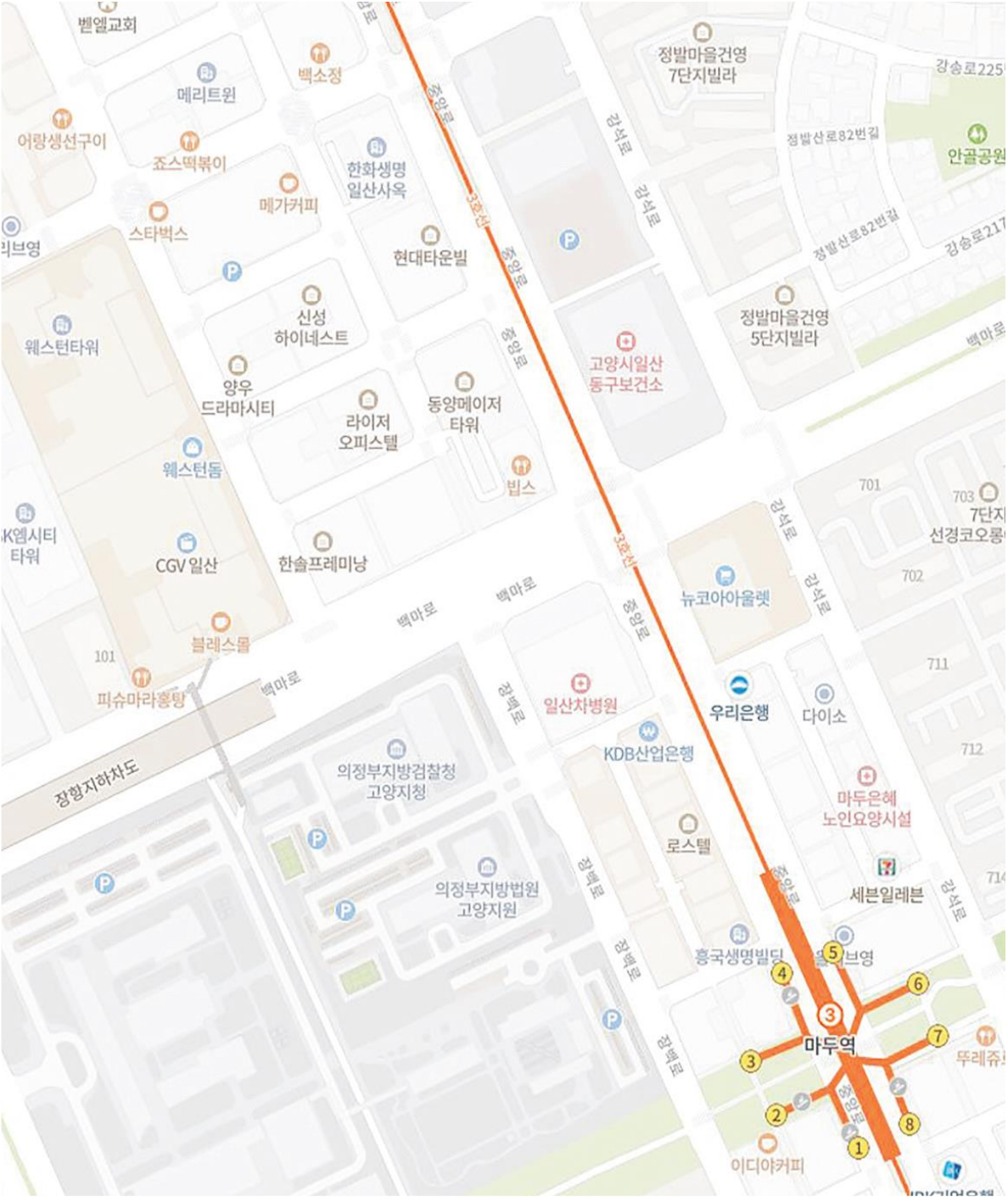



이
했

